

KEY (Please note: this key covers the Vale of White Horse and South Oxfordshire Policies Map. This is sheet 1 of 2)

<p>District boundaries</p> <ul style="list-style-type: none"> South Oxfordshire District boundary Vale of White Horse District boundary 	<p>Allocations</p> <p>Residential focused allocations</p> <ul style="list-style-type: none"> AS1 to AS10 - Residential allocations <p>Saved residential allocations</p> <ul style="list-style-type: none"> HOU2a to HOU2x - Saved residential allocations <p>Employment allocations</p> <ul style="list-style-type: none"> AS11, AS12, JT1a, JT1b, JT1c - Employment allocations JT1d to JT1h - Saved employment allocations <p>Other allocations</p> <ul style="list-style-type: none"> AS13 - Berinsfield Garden Village AS13(LGS) - Berinsfield Garden Village AS14 - Dalton Barracks Garden Village AS15 - Harcourt Hill Campus, Botley AS16 - Land at Crowmarsh Gifford, Benson Lane - Site of former district council offices 	<p>Infrastructure, Transport, Connectivity and Communications</p> <ul style="list-style-type: none"> IN3 - d'Arcy Dalton Way (long distance footpath) IN3 - Ridgeway National Trail IN3 - Thames Path National Trail IN3 - Land safeguarded for transport schemes INV4 - Wilts and Berks Canal safeguarding Historic route safeguarded for canal restoration Historic route safeguarded for active travel New route safeguarded for canal restoration IN6 - A34 service area IN7 - Area safeguarded for flood risk management IN7 - Land safeguarded for reservoir 	<p>Nature Recovery, Heritage and Landscape</p> <ul style="list-style-type: none"> NH1 - Conservation Target Areas NH2 - Local Nature Reserves NH2 - National Nature Reserves NH2 - Sites of Special Scientific Interest NH2 - Special Areas of Conservation NH2 - Ancient Woodlands NH4 - National Landscapes (formerly AONBs) NH10 - Conservation Areas NH11 - Scheduled Ancient Monuments NH12 - Registered Parks and Gardens NH12 - Registered Battlefield 	<p>Climate Change and Environmental Quality</p> <ul style="list-style-type: none"> CE9 - Air Quality Management Areas CE10 - Nuclear Restoration Services (NRS) Harwell Site CE10 - Nuclear Restoration Services (NRS) Harwell Outer Consultation Zone CE13 - Mineral Safeguarding Areas 	<p>Spatial Strategy and Settlements</p> <ul style="list-style-type: none"> Science Vale Didcot Garden Town area of influence Didcot Garden Town masterplan boundary SP1 - Oxford Green Belt SP2 - Settlement boundaries Article 4 Directions
--	---	--	---	---	---

South Oxfordshire and Vale of White Horse
Joint Local Plan 2041
 EXAMINATION LIBRARY DOCUMENT
LPP02.2

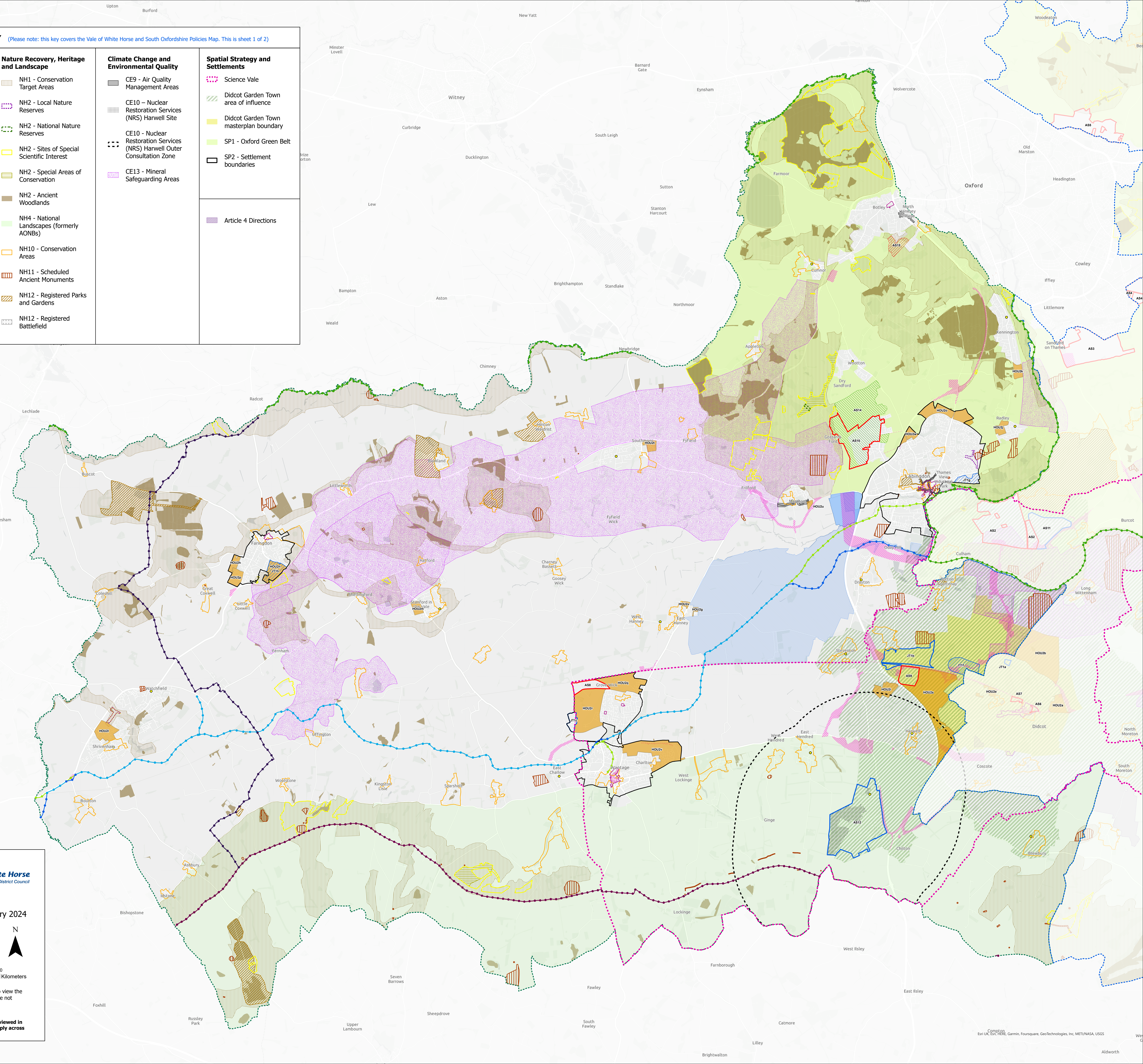

January 2024

Vale of White Horse (Sheet 1 of 2)
Joint Local Plan Emerging Policies Map



© Crown copyright and database rights 2024 OS 100019525. You are granted a non-exclusive, royalty free, revocable licence solely to view the Licensed Data for non-commercial purposes for the period during which Vale of White Horse District Council makes it available. You are not permitted to copy, sub-license, distribute, sell or otherwise make available the Licensed Data to third parties in any form. Third party rights to enforce the terms of this licence shall be reserved to OS.

Please note this policies map shows where area-specific policies in the emerging Joint Local Plan 2041 will apply and should be viewed in combination with other relevant maps, in particular Neighbourhood Plans and the Councils' Public GIS system. Policies which apply across the whole plan area, are not shown on the map. This map can also be viewed online.