

South Oxfordshire PPS

Data Assessment Summary

January, 2024

CRICKET

This document is not a draft assessment report. The following maps and tables set out the information needed to produce a pitch assessment for cricket from the data gathered to date during Stage B.

Most data was collected between winter 2022 and summer 2023.

Selecting a heading below will allow the reader to “jump” to that map or table. The tables are set out in a logical fashion. All table headings are collapsed (in the Word version) to condense the size of the document, so to access the data in blue heading sections, click on the black triangle to the left of the heading to open and view.

Contents

1. SUPPLY	4	k) Not available for community use	35	w) Catchment Areas – 5.5km / 3.4 miles / 20 min average cycle radius catchment from Secure pitches used for Cricket	63
2. CONTEXT	5	l) No longer marked out	36	x) Catchment Areas – 5.5km / 3.4 miles / 20 min average cycle radius catchment from Unsecure pitches used for Cricket	65
a) Sub-areas and study area.....	5	4. QUALITY & KEY ISSUES.....	37	y) Supply / demand balance community use (Grass and NTP pitches)	67
b) Indices of Multiple Deprivation 2019 (IMD)	12	m) Quality – club sites	37	z) Using Over and Under Play Figures... ..	69
c) Housing Allocation Sites.....	16	n) Quality Audit Site Visit Notes	40	aa) Closed pitches	71
d) All Pitches (grass) – Secure and Used 20		o) Parking and Cycle Provision.....	42	bb) Grass Pitches (and Capacity) in the Pipeline	72
e) All Pitches (grass) – Unsecure and Used 22		p) Other key issues	45	cc) Displaced, latent and unmet demand	90
f) All pitches (grass) – Not Available for Community Use.....	23	5. CAPACITY	47	7. PROJECTING TEAM NUMBERS	91
g) All pitches (grass) – No longer used for Cricket	25	q) Carrying capacity community use	47	dd) Club Aspirational Growth.....	91
h) Ownership / Management.....	27	6. DEMAND	49	ee) Playing Pitch Calculator.....	95
3. SECURITY OF USE	33	r) Number of teams.....	50	North Sub-Area	97
i) Secure community use.....	33	s) Team / club names and home grounds	52		
j) Unsecure community use	34	t) Distance Players Travel.....	55		
		u) Demand community use (detail).....	57		
		v) Demand community use (secure pitch by pitch summary).....	60		

Oxford Brookes University (Wheatley Campus) Housing Allocation (c.500 dwellings)	98
Land North of Bayswater Brook Housing Allocation (c.1,450 dwellings)	98
South Sub-Area	100
East Sub-Area	101
West Sub-Area	102
Berinsfield Housing Allocation (c.1,700 dwellings)	103
Culham Science Centre Housing Allocation (c.3,500 dwellings)	104
Grenoble Road Housing Allocation (c.3,000 dwellings)	105
Northfield Housing Allocation (c.1,800 dwellings)	106
ff) Comparing Current Supply, Demand and Future Projected Demand.....	108
gg) If all pitches currently used by club which are not good quality are improved to accommodate capacity (additional capacity on existing pitches which would reduce overall demand to 2032).....	110
hh) Testing Scenarios	110

1. SUPPLY

2. CONTEXT

a) Sub-areas and study area

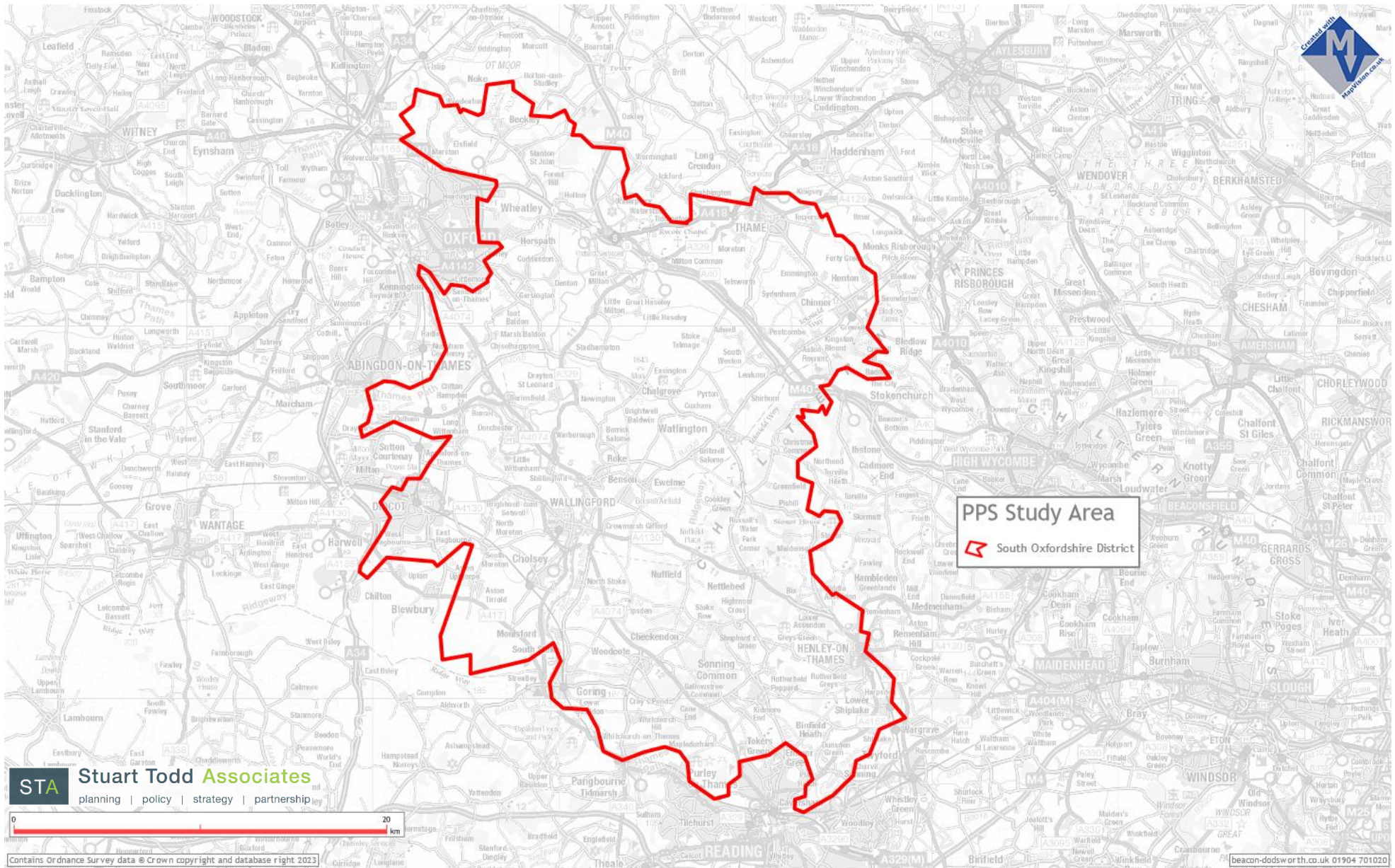

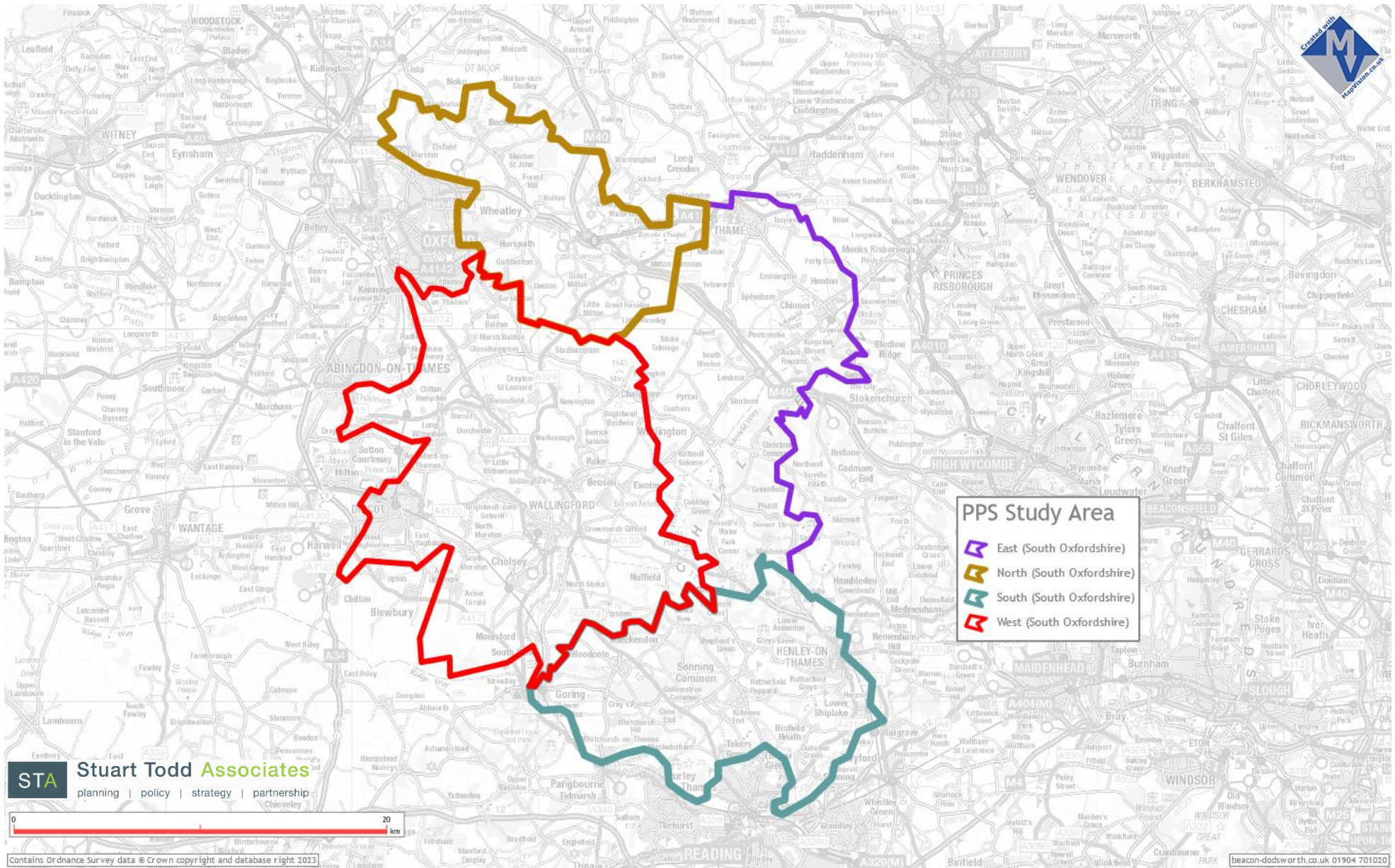

PPS Study Area

- East (South Oxfordshire)
- North (South Oxfordshire)
- South (South Oxfordshire)
- West (South Oxfordshire)

STA **Stuart Todd Associates**
planning | policy | strategy | partnership

Contains Ordnance Survey data © Crown copyright and database right 2023

beacon-dodsworth.co.uk 01904 701020

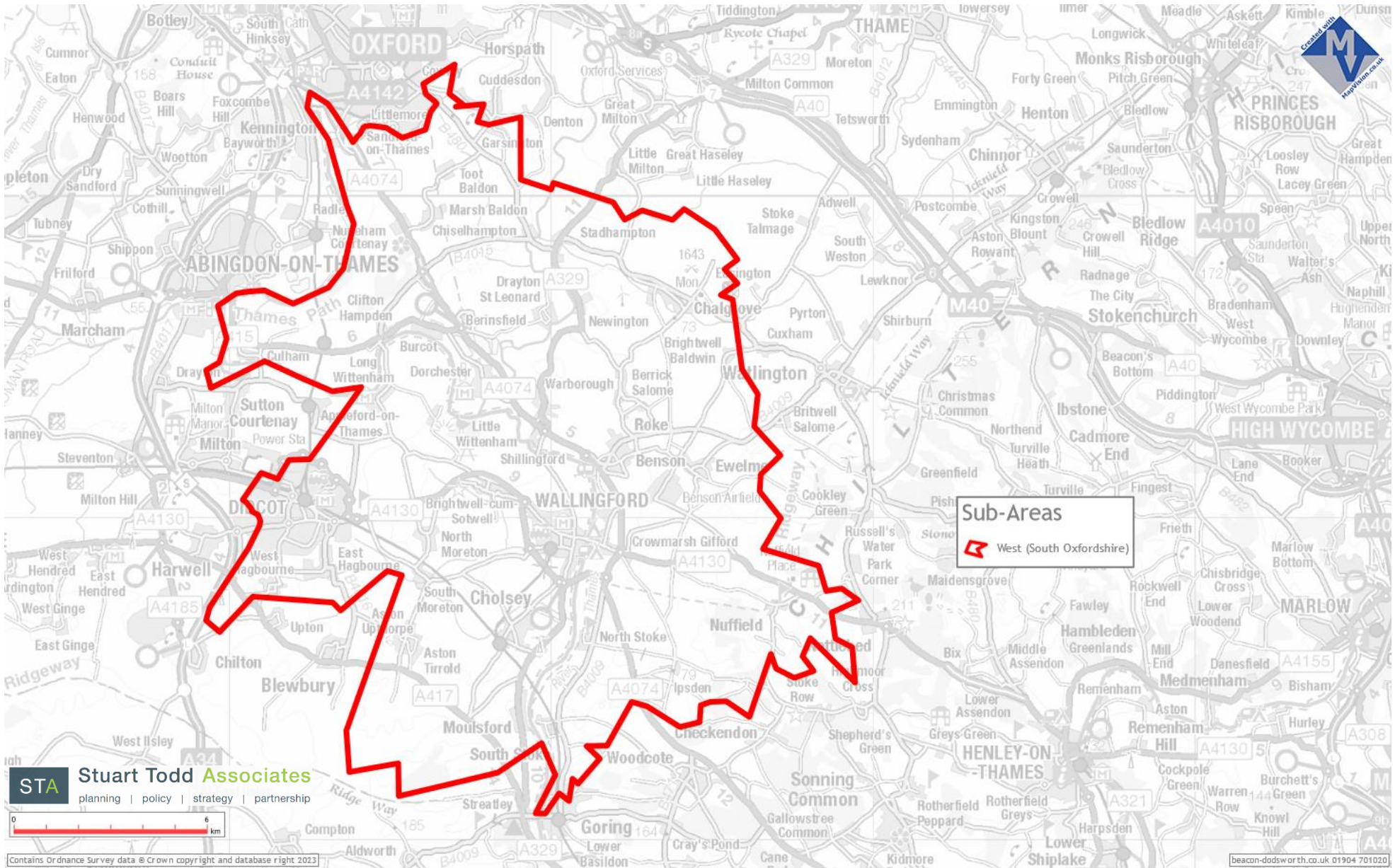

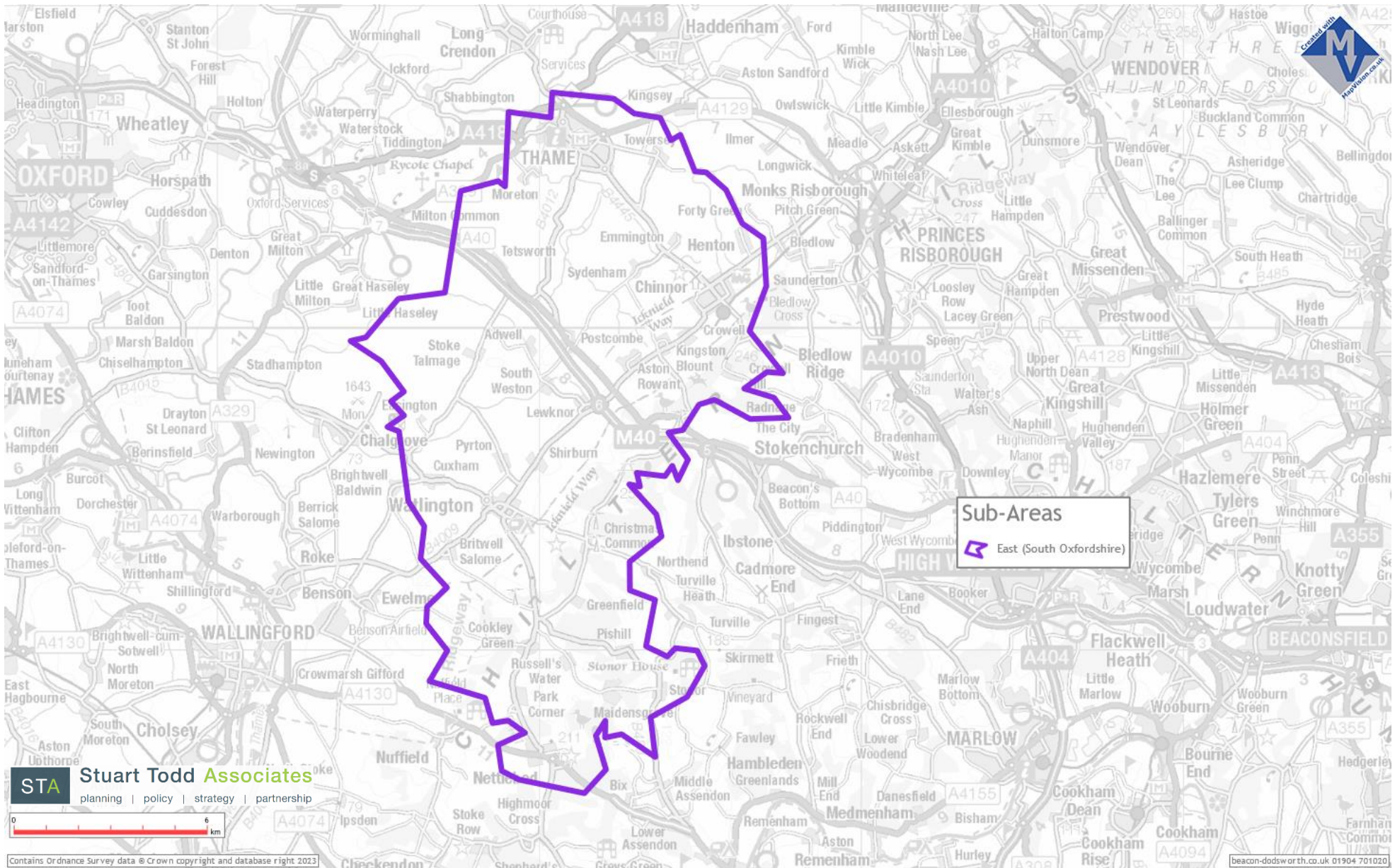

STA Stuart Todd Associates
 planning | policy | strategy | partnership



Contains Ordnance Survey data © Crown copyright and database right 2023

beacon-dodsworth.co.uk 01904 701020

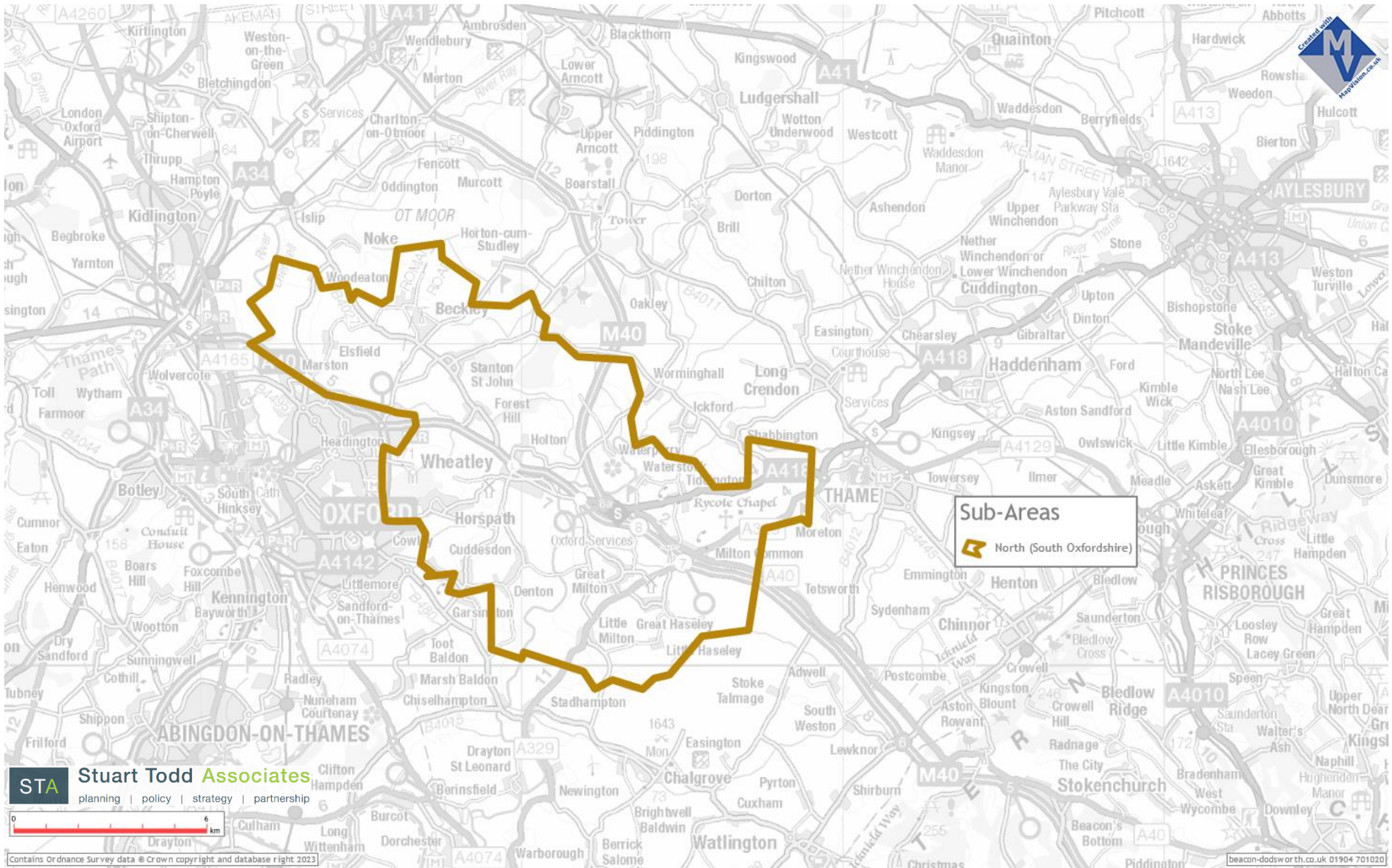

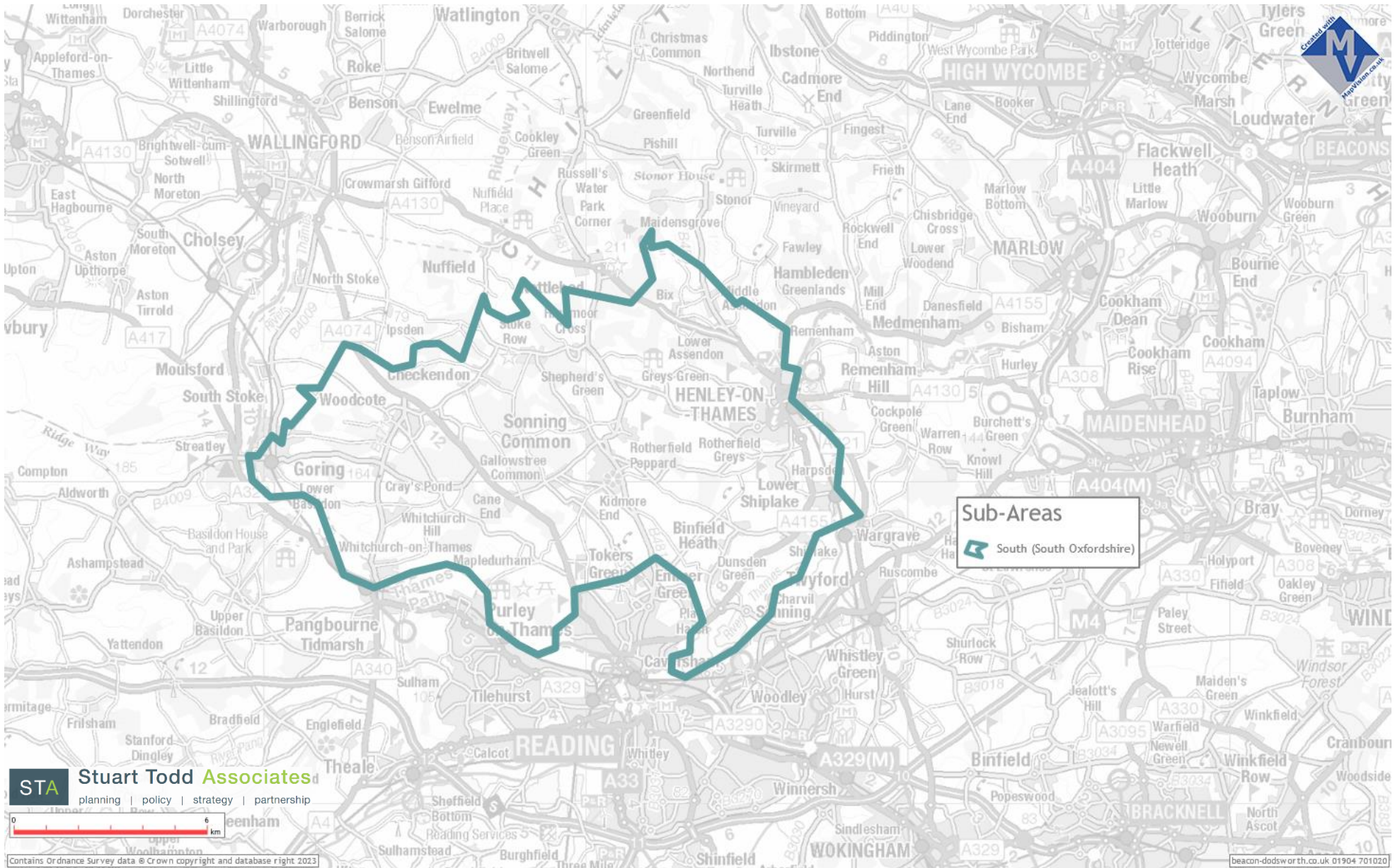

b) Indices of Multiple Deprivation 2019 (IMD)

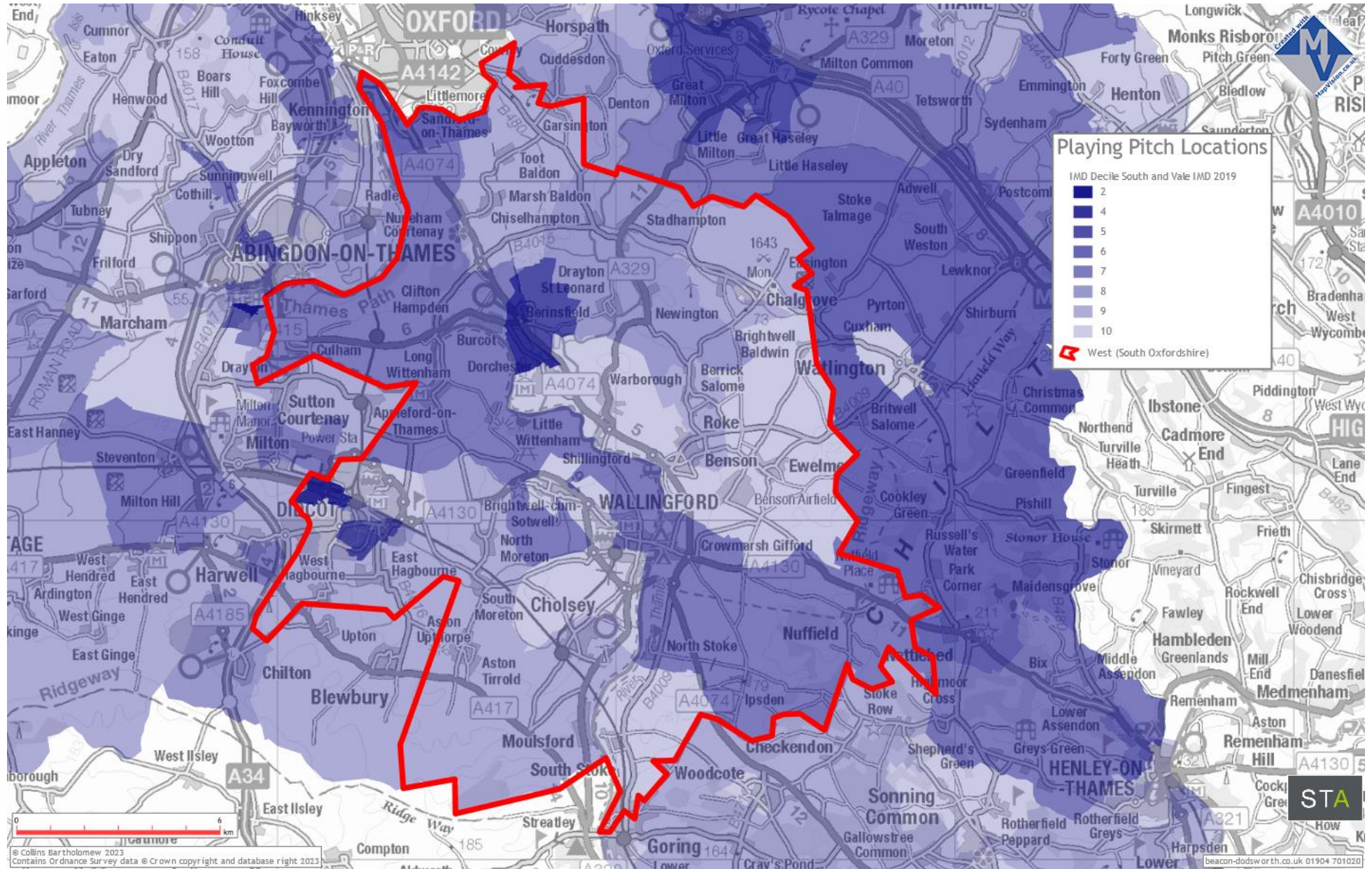

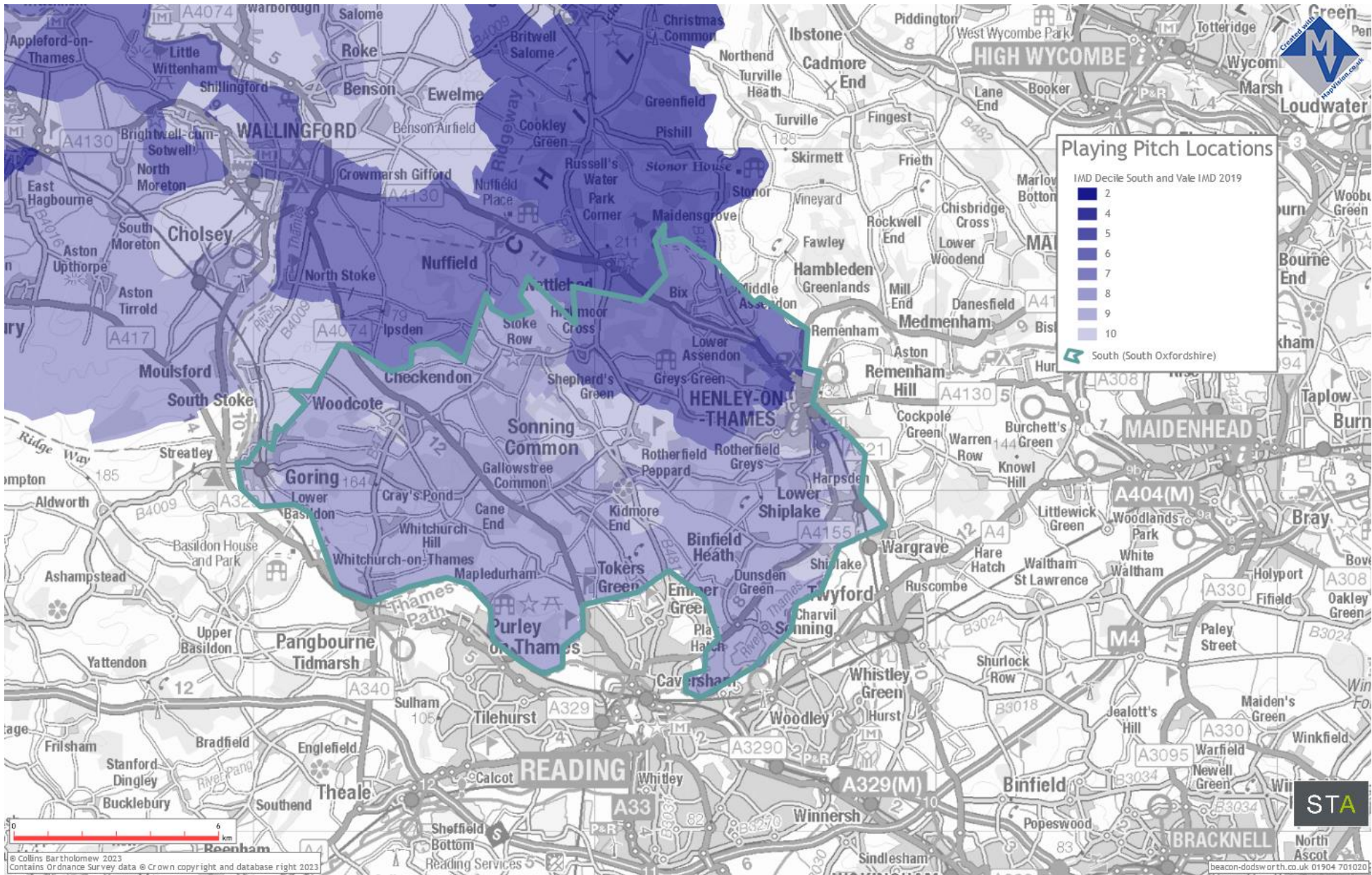

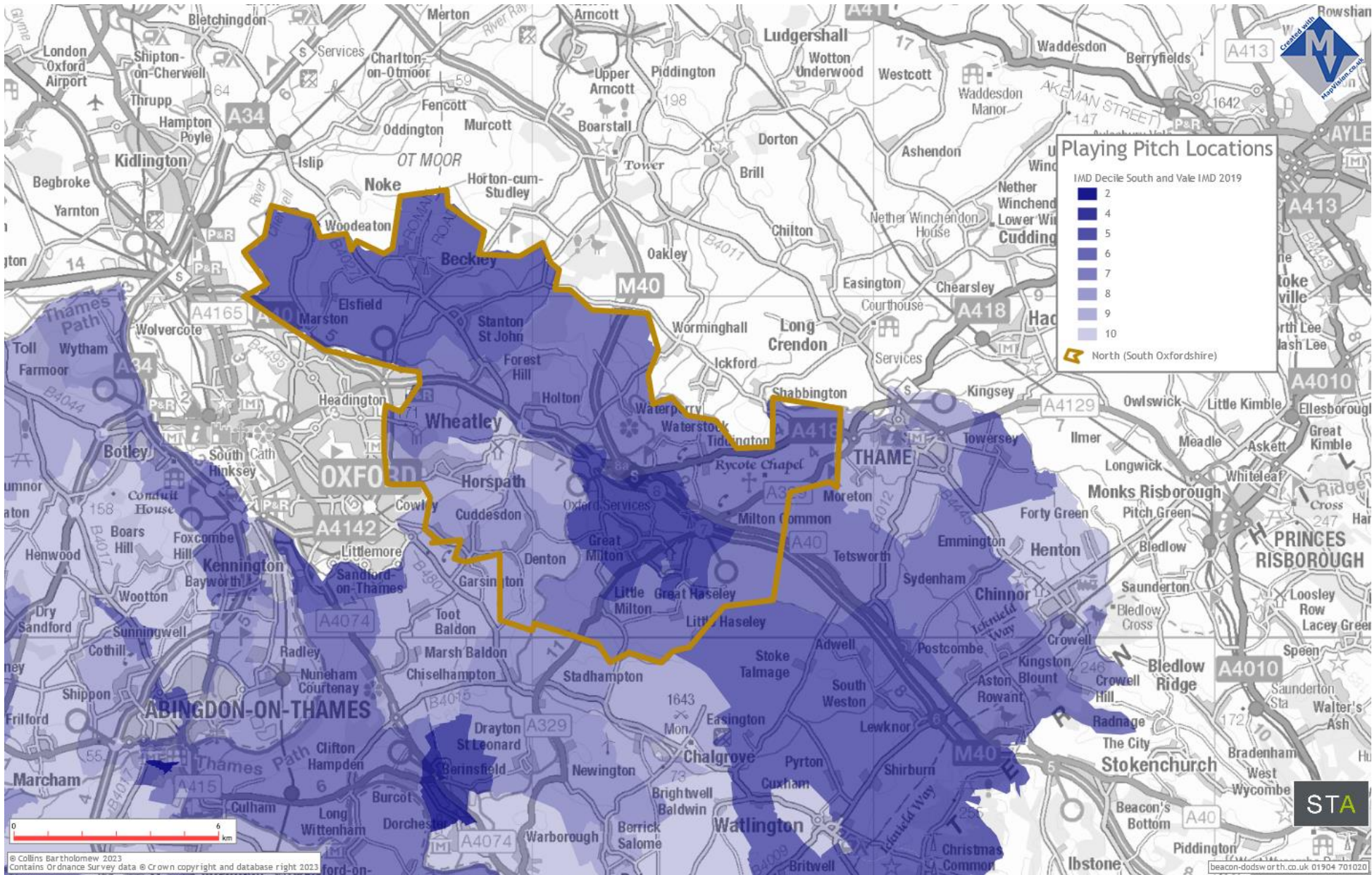

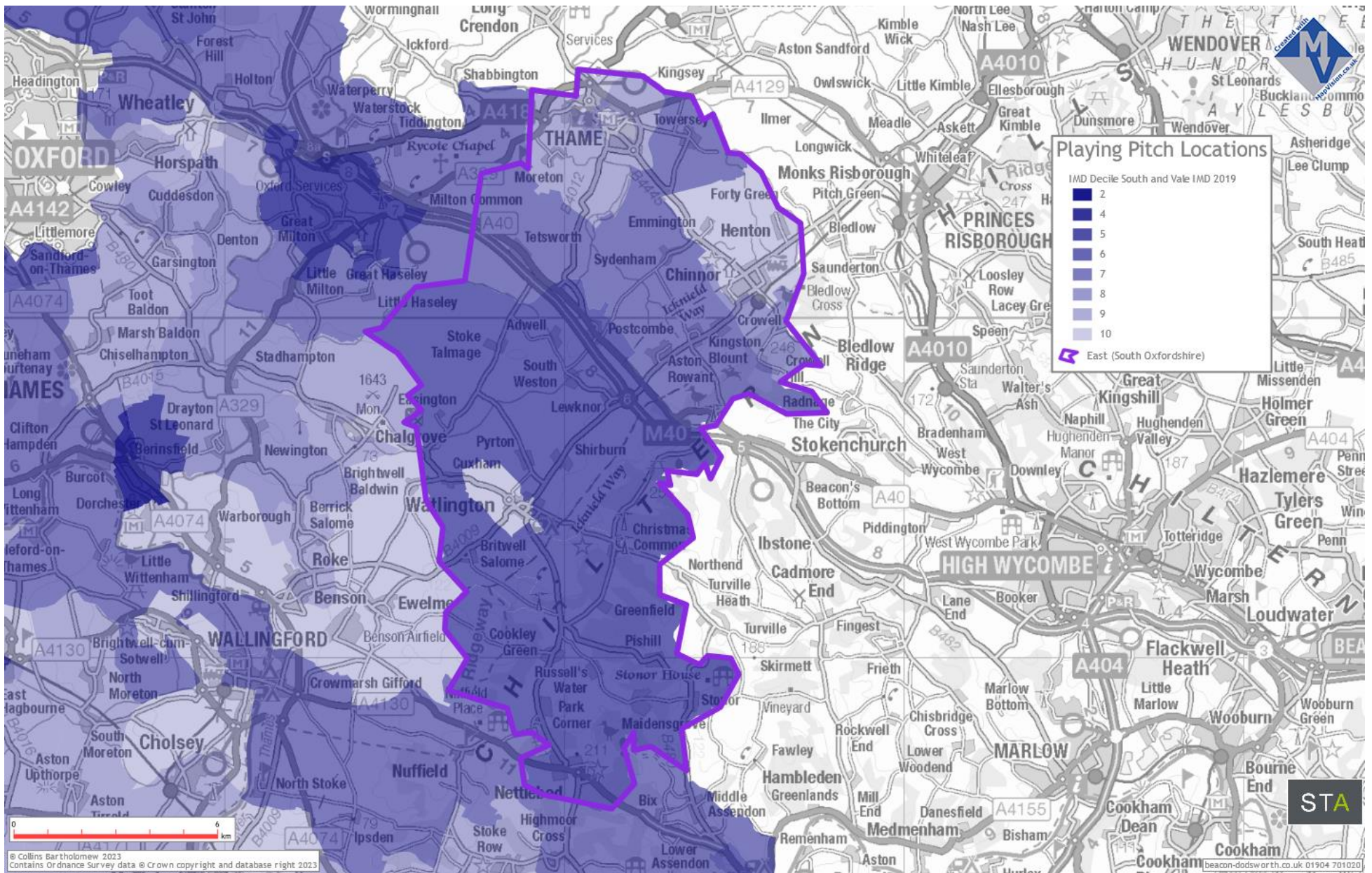

c) Housing Allocation Sites

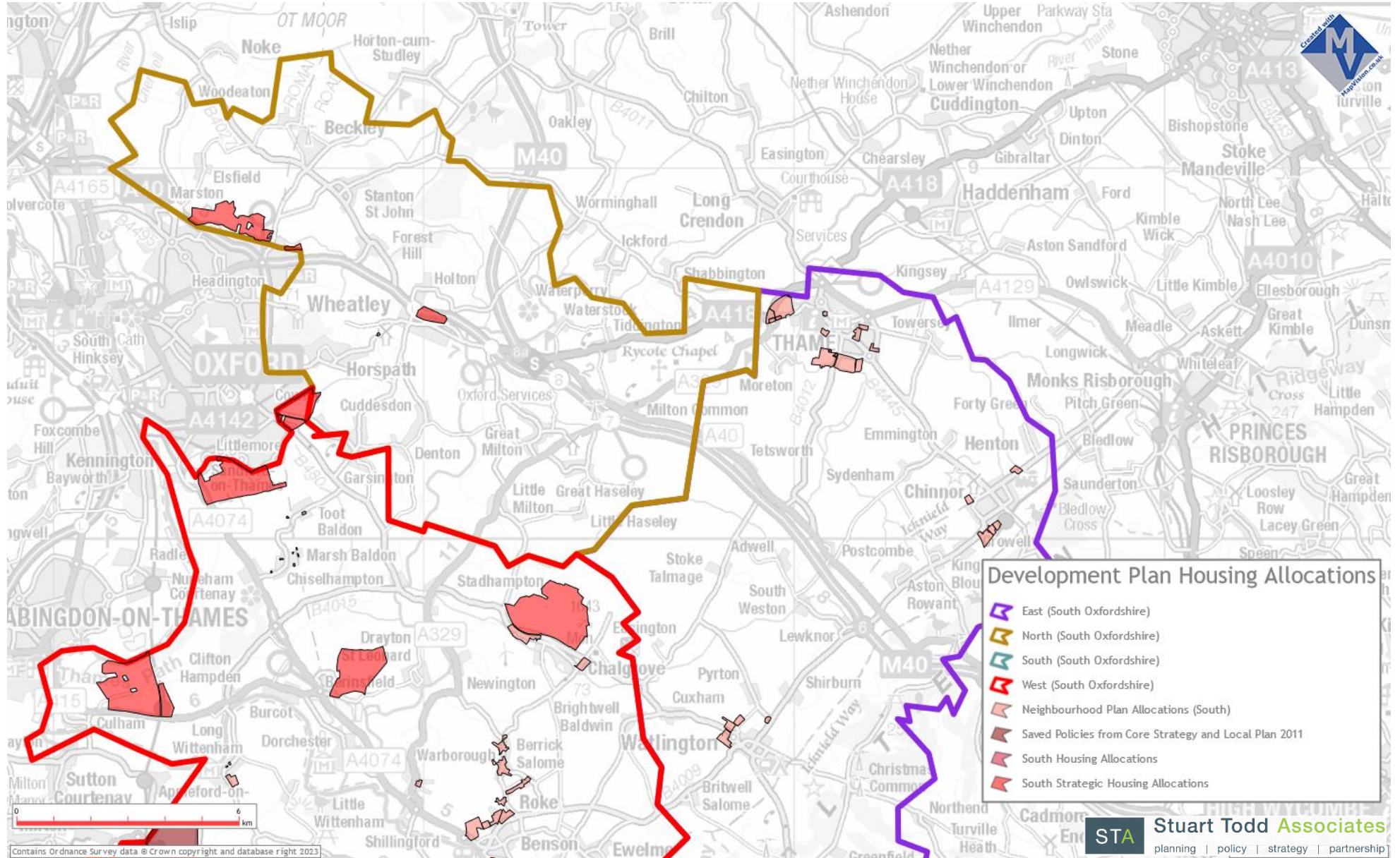

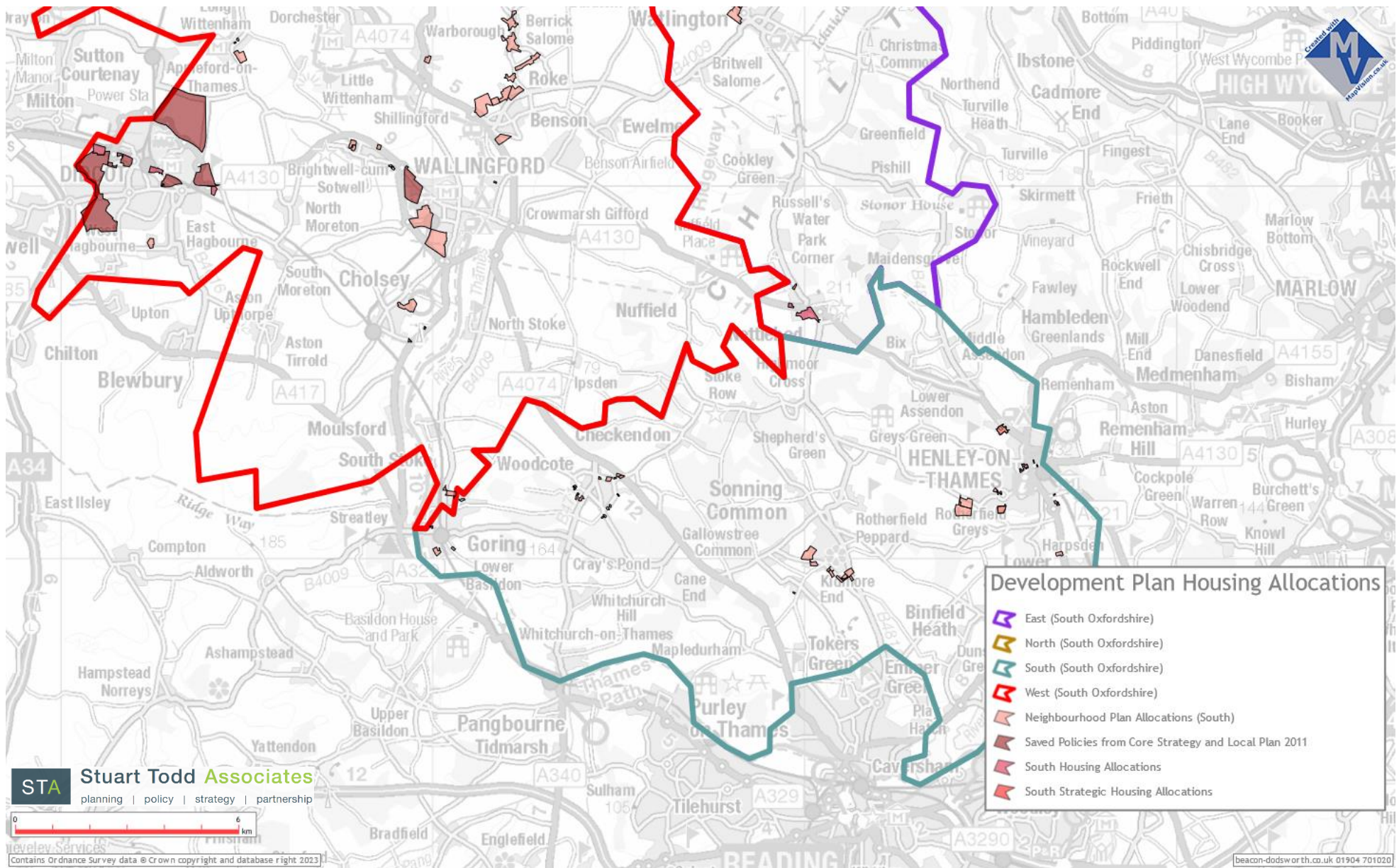

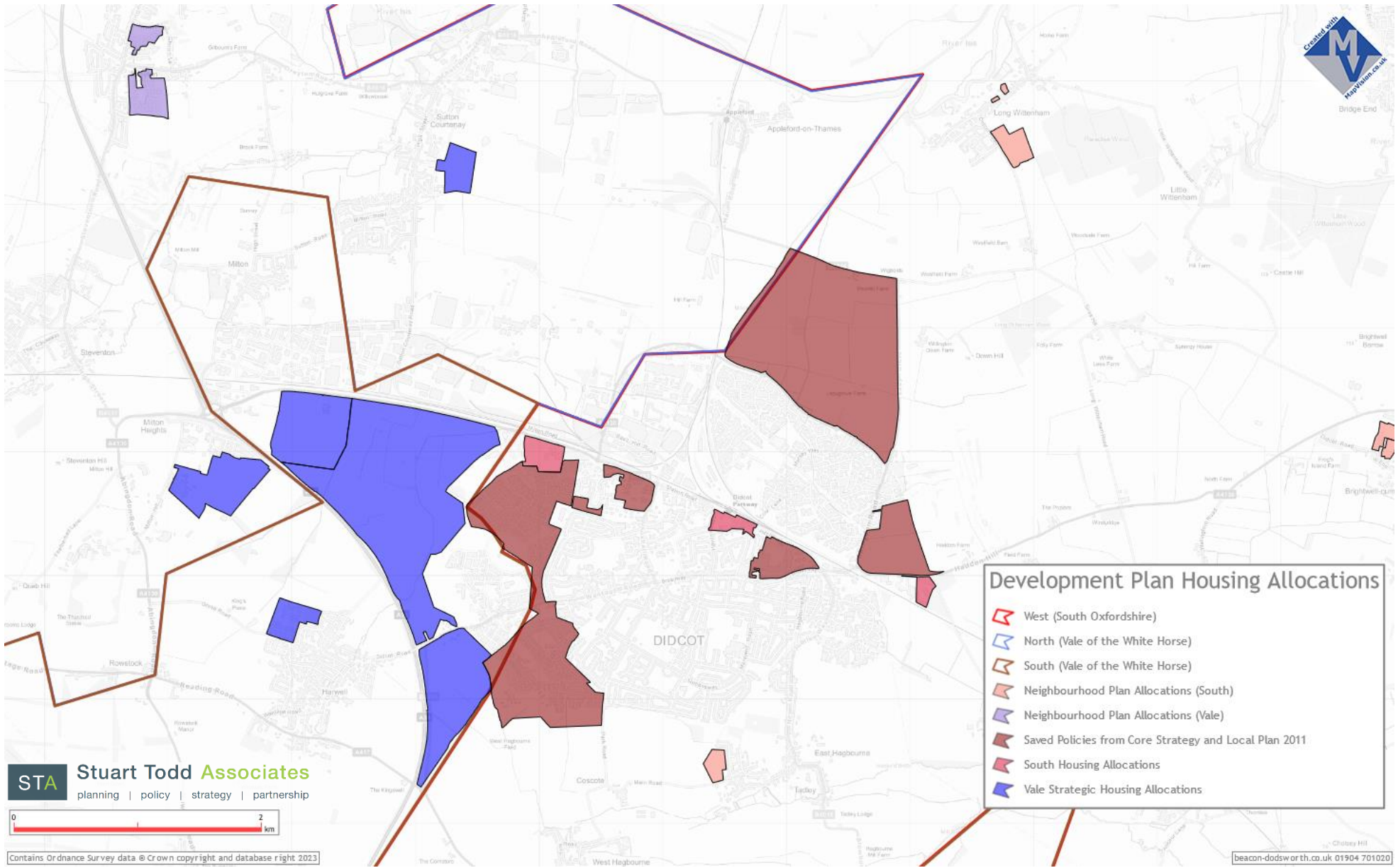

d) All Pitches (grass) – Secure and Used

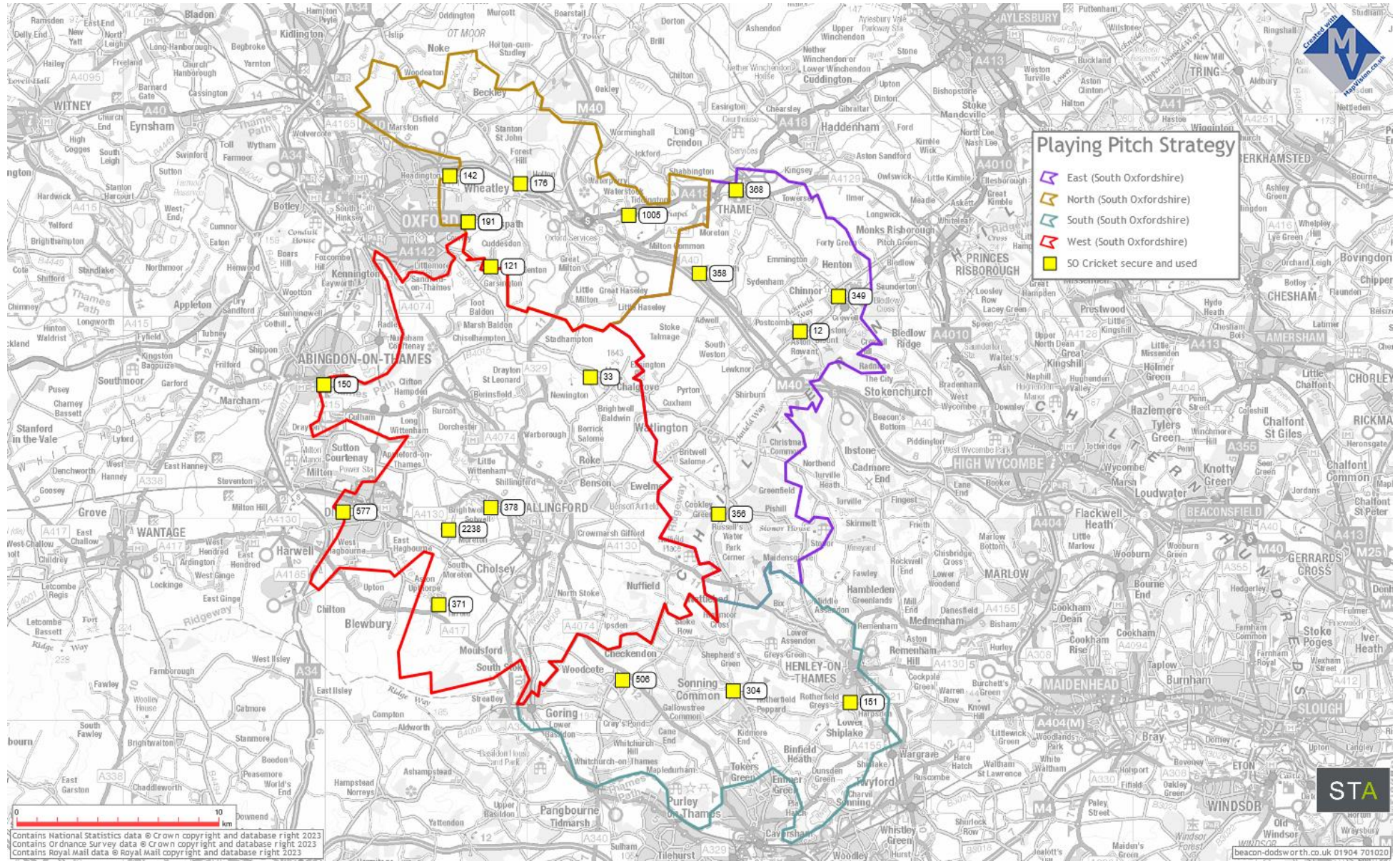

e) All Pitches (grass) – Unsecure and Used

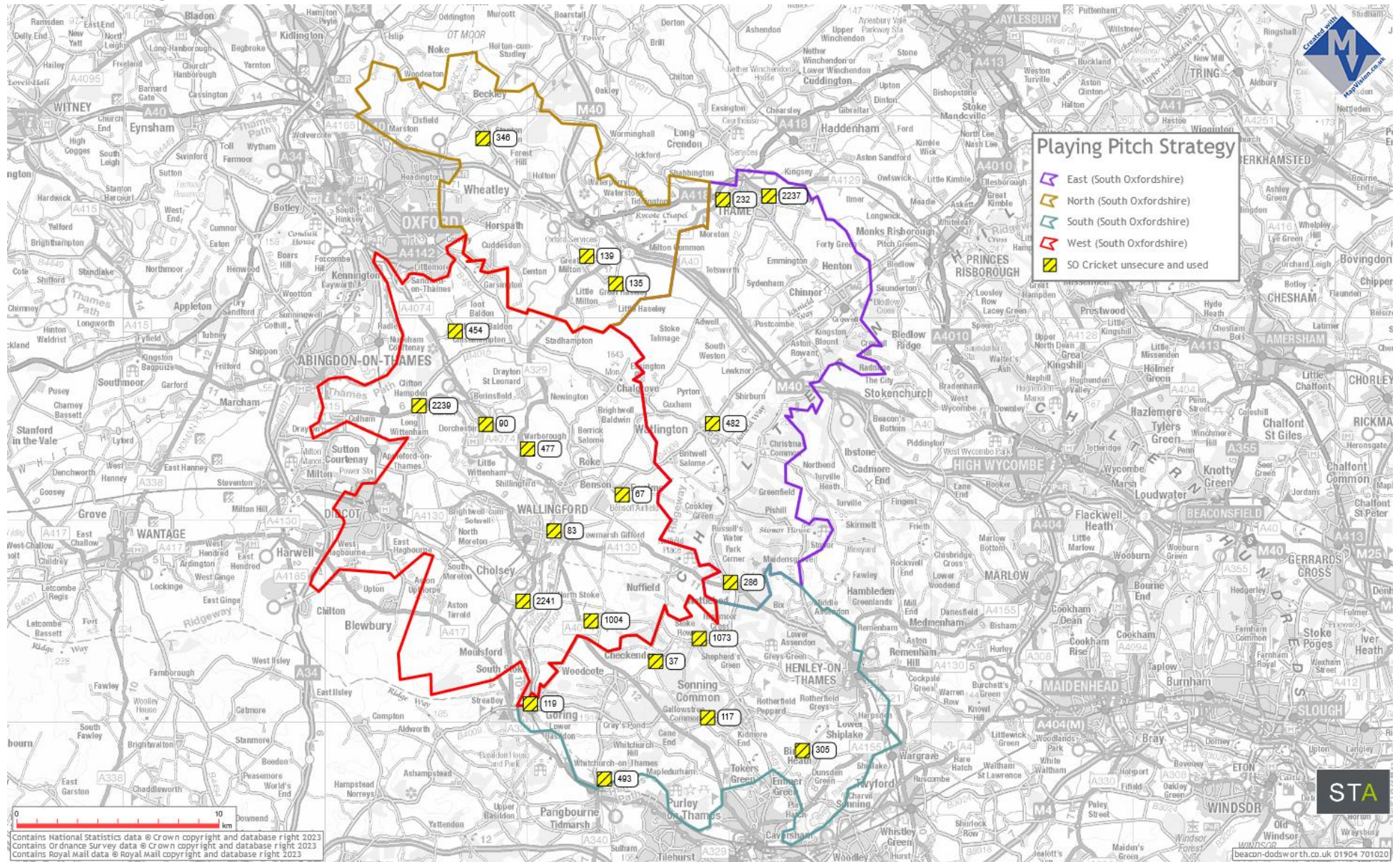

f) All pitches (grass) – Not Available for Community Use

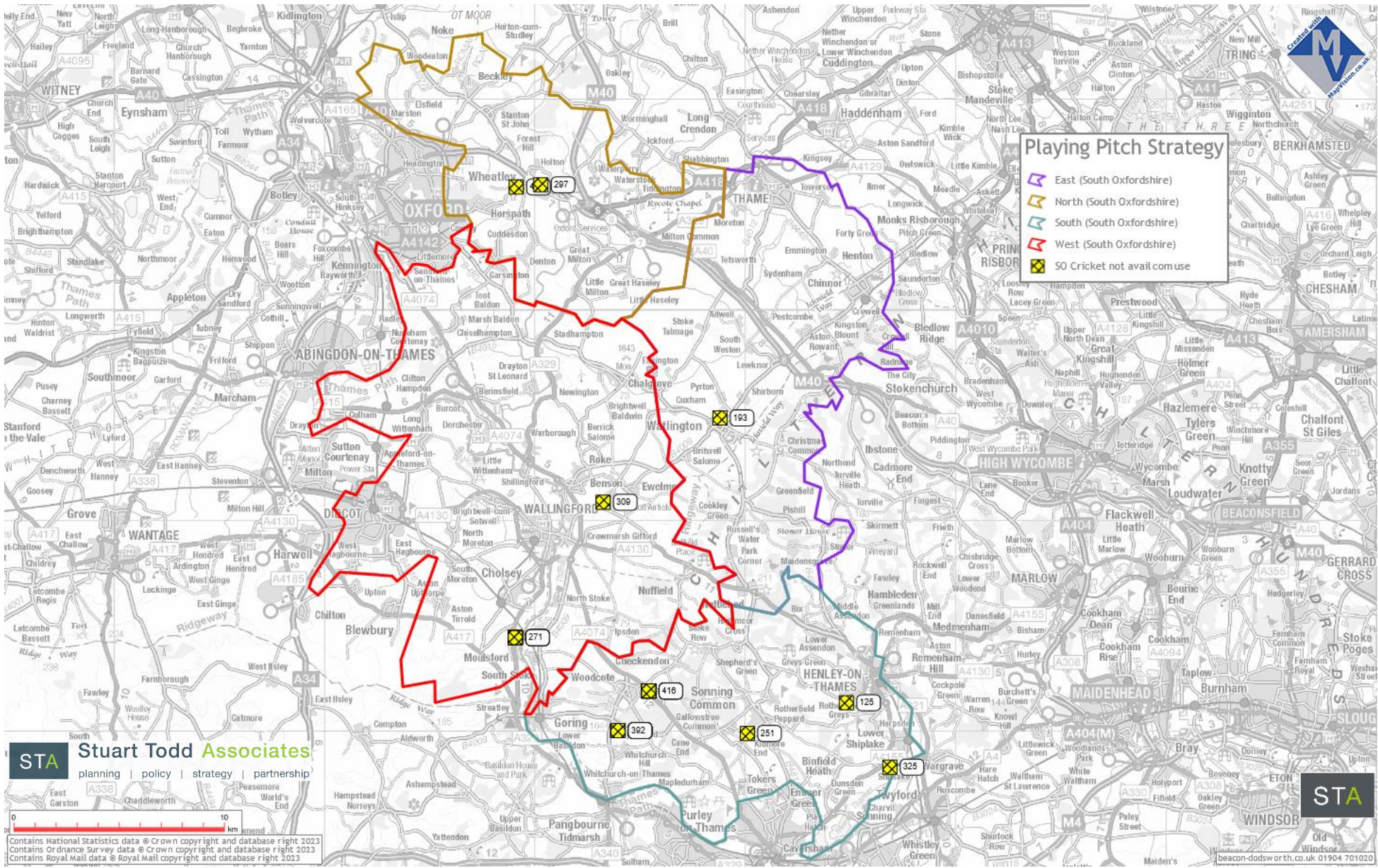

g) All pitches (grass) – No longer used for Cricket

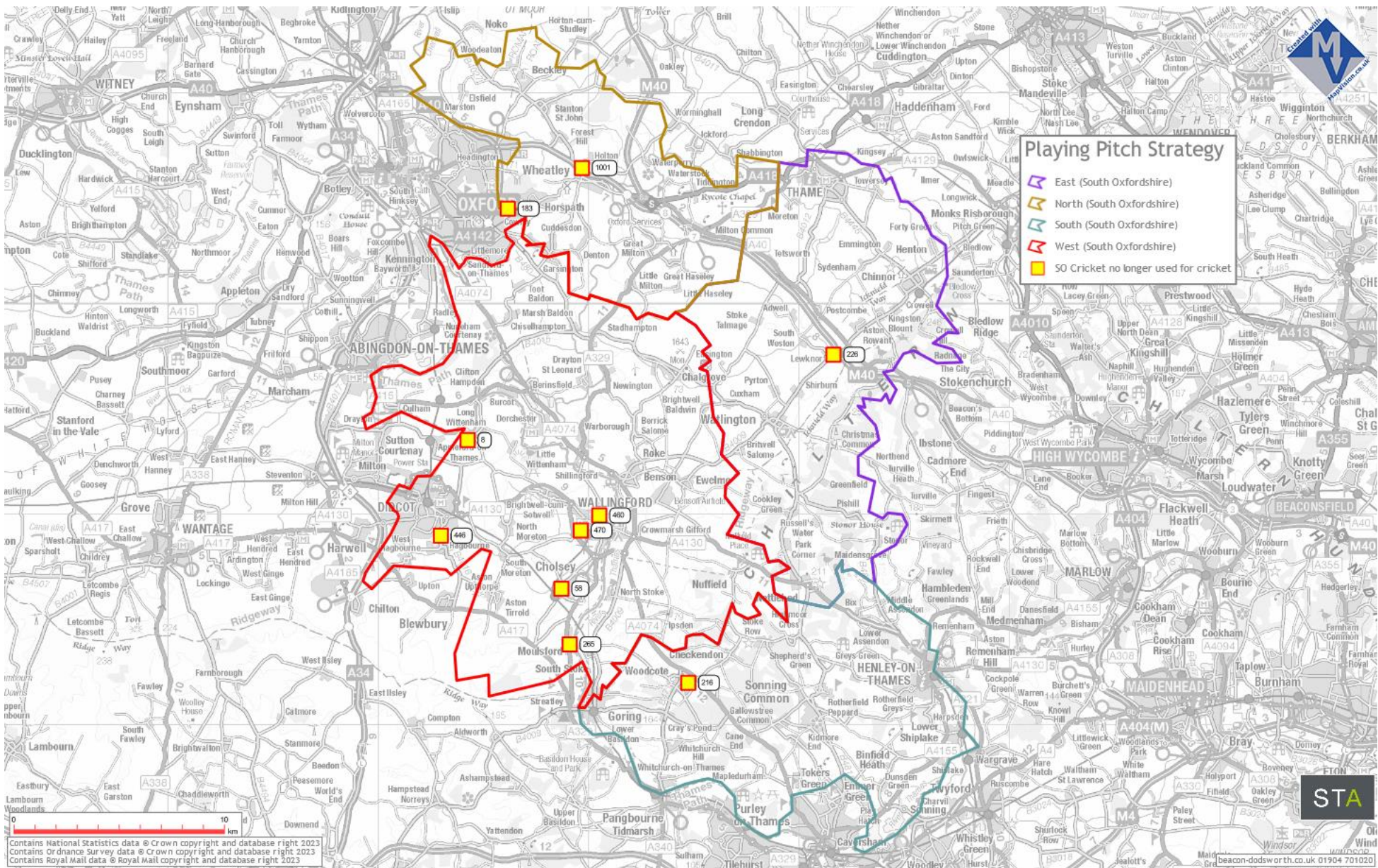

h) Ownership / Management

Pitch Ref No.	Pitch Name	Site Name	Also known as	Sub-area	Ownership Type	Management by	Maintenance by	Leased, licensed or hired	Fields in Trust
8	ACKLINGS SPORTS FIELD 1	ACKLINGS SPORTS FIELD		West (South Oxfordshire)	Higher Education Institutions	Local Authority (in house)			No
11	ASTON ROWANT CRICKET CLUB 1	ASTON ROWANT CRICKET CLUB		East (South Oxfordshire)	Commercial	Sport Club			No
12	ASTON ROWANT CRICKET CLUB 2	ASTON ROWANT CRICKET CLUB		East (South Oxfordshire)	Commercial	Sport Club			No
33	CHALGROVE CRICKET CLUB	CHALGROVE CRICKET CLUB		West (South Oxfordshire)	Commercial	Sport Club		Leased to club	No
37	CHECKENDON PLAYING FIELD 2	CHECKENDON PLAYING FIELD		South (South Oxfordshire)	Local Authority	Sport Club			No
58	CHOLSEY RECREATION GROUND 3	CHOLSEY RECREATION GROUND		West (South Oxfordshire)	Community Organisation	Sport Club		Rented	No
67	COW COMMON 2	COW COMMON	Ewelme Recreation Ground	West (South Oxfordshire)	Community Organisation	Local Authority (in house)			No
83	CROWMARSH RECREATION GROUND 3	CROWMARSH RECREATION GROUND		West (South Oxfordshire)	Local Authority	Community Organisation		Rented	Yes
90	DORCHESTER-ON-THAMES RECREATION GROUND 2	DORCHESTER-ON-THAMES RECREATION GROUND		West (South Oxfordshire)	Community Organisation	Community Organisation	Club		No
117	GALLOWSTREE COMMON RECREATION GROUND 2	GALLOWSTREE COMMON RECREATION GROUND		South (South Oxfordshire)	Local Authority	Local Authority (in house)		Rented	No
119	GARDINER RECREATION GROUND 2	GARDINER RECREATION GROUND		South (South Oxfordshire)	Community Organisation	Community Organisation		Rented	No
121	GARSINGTON SPORTS CLUB 2	GARSINGTON SPORTS CLUB	Memorial Playing Field	North (South Oxfordshire)	Local Authority	Sport Club			No
125	GILLOTTS SCHOOL 3	GILLOTTS SCHOOL		South (South Oxfordshire)	Academy Convertors	School/College/University (in house)			No

Pitch Ref No.	Pitch Name	Site Name	Also known as	Sub-area	Ownership Type	Management by	Maintenance by	Leased, licensed or hired	Fields in Trust
135	GREAT HASELEY PLAYING FIELD	GREAT HASELEY PLAYING FIELD		North (South Oxfordshire)	Local Authority	Local Authority (in house)		Rented	No
139	GREAT MILTON RECREATION GROUND 2	GREAT MILTON RECREATION GROUND		North (South Oxfordshire)	Community Organisation	Community Organisation			No
142	GROVELANDS SPORTS GROUND 3	GROVELANDS SPORTS GROUND		North (South Oxfordshire)	Community Organisation	Community Organisation		Rented to clubs	No
149	HALES & HAYES MEADOW 1	HALES & HAYES MEADOW		West (South Oxfordshire)	Local Authority	Sport Club		Leased	No
150	HALES & HAYES MEADOW 2	HALES & HAYES MEADOW		West (South Oxfordshire)	Local Authority	Sport Club		Leased	No
151	HARPSDEN CRICKET GROUND	HARPSDEN CRICKET GROUND		South (South Oxfordshire)	Other	Trust			No
176	HOLTON PLAYING FIELDS 3	HOLTON PLAYING FIELDS	Wheatley Playing Fields	North (South Oxfordshire)	Community Organisation	Trust	Trust	Leased	No
183	HORSPATH SPORTS GROUND 6	HORSPATH SPORTS GROUND	Horspath Recreation Ground	North (South Oxfordshire)	Local Authority	Local Authority (in house)			Yes
190	HORSPATH VILLAGE RECREATION GROUND 1	HORSPATH VILLAGE RECREATION GROUND		North (South Oxfordshire)	Local Authority	Sport Club			No
191	HORSPATH VILLAGE RECREATION GROUND 2	HORSPATH VILLAGE RECREATION GROUND		North (South Oxfordshire)	Local Authority	Sport Club			No
193	ICKNIELD COMMUNITY COLLEGE 2	ICKNIELD COMMUNITY COLLEGE		East (South Oxfordshire)	Academy Convertors	School/College/University (in house)			No
216	LANGTREE SCHOOL 3	LANGTREE SCHOOL		South (South Oxfordshire)	Community school	School/College/University (in house)			No

Pitch Ref No.	Pitch Name	Site Name	Also known as	Sub-area	Ownership Type	Management by	Maintenance by	Leased, licensed or hired	Fields in Trust
226	LEWKNOR RECREATION GROUND	LEWKNOR RECREATION GROUND		East (South Oxfordshire)	Local Authority	Local Authority (in house)			No
232	LORD WILLIAMS'S ACADEMY(UPPER SCHOOL) 4	LORD WILLIAMS'S ACADEMY(UPPER SCHOOL)		East (South Oxfordshire)	Academies	School/College/University (in house)			No
251	MAIDEN ERLEGH CHILTERN EDGE SCHOOL 1	MAIDEN ERLEGH CHILTERN EDGE SCHOOL		South (South Oxfordshire)	Academies	School/College/University (in house)			No
265	MOULSFORD RECREATION GROUND 1	MOULSFORD RECREATION GROUND		West (South Oxfordshire)	Local Authority	Local Authority (in house)			Yes
267	MOULSFORD SCHOOL 1	MOULSFORD SCHOOL		West (South Oxfordshire)	Other Independent School	School/College/University (in house)			No
268	MOULSFORD SCHOOL 2	MOULSFORD SCHOOL		West (South Oxfordshire)	Other Independent School	School/College/University (in house)			No
269	MOULSFORD SCHOOL 3	MOULSFORD SCHOOL		West (South Oxfordshire)	Other Independent School	School/College/University (in house)			No
270	MOULSFORD SCHOOL 4	MOULSFORD SCHOOL		West (South Oxfordshire)	Other Independent School	School/College/University (in house)			No
271	MOULSFORD SCHOOL 5	MOULSFORD SCHOOL		West (South Oxfordshire)	Other Independent School	School/College/University (in house)			No
286	NETTLEBED SPORTS GROUND 2	NETTLEBED SPORTS GROUND		East (South Oxfordshire)	Local Authority	Sport Club			No
297	OXFORD BROOKES UNIVERSITY (WHEATLEY CAMPUS) 7	OXFORD BROOKES UNIVERSITY (WHEATLEY CAMPUS)		North (South Oxfordshire)	Higher Education Institutions	School/College/University (in house)			No
304	PEPPARD COMMON 2	PEPPARD COMMON		South (South Oxfordshire)	Local Authority	Sport Club		Leased	No
305	PRESTCOLD CRICKET CLUB	PRESTCOLD CRICKET CLUB		South (South Oxfordshire)	Other	Sport Club			No

Pitch Ref No.	Pitch Name	Site Name	Also known as	Sub-area	Ownership Type	Management by	Maintenance by	Leased, licensed or hired	Fields in Trust
309	RAF BENSON 4	RAF BENSON		West (South Oxfordshire)	MOD	MOD			No
325	SHIPLAKE COLLEGE 3	SHIPLAKE COLLEGE		South (South Oxfordshire)	Other Independent School	School/College/University (in house)			No
346	STANTON ST JOHN RECREATION GROUND	STANTON ST JOHN RECREATION GROUND		North (South Oxfordshire)	Community Organisation	Sport Club			No
349	STATION ROAD PLAYING FIELDS (CHINNOR) 3	STATION ROAD PLAYING FIELDS (CHINNOR)	Chinnor Playing Fields	East (South Oxfordshire)	Community Organisation	Community Organisation		Rented to clubs	No
356	SWYNCOMBE CRICKET CLUB	SWYNCOMBE CRICKET CLUB		South (South Oxfordshire)	Commercial	Sport Club		Leased	No
358	TETSWORTH SPORT & SOCIAL CLUB 2	TETSWORTH SPORT & SOCIAL CLUB		East (South Oxfordshire)	Local Authority	Sport Club			No
368	THAME TOWN CRICKET CLUB	THAME TOWN CRICKET CLUB		East (South Oxfordshire)	Local Authority	Sport Club			No
371	THE ASTONS RECREATION GROUND 2	THE ASTONS RECREATION GROUND		West (South Oxfordshire)	Community Organisation	Community Organisation			No
378	THE JUBILEE PAVILLION AND RECREATION GROUND 2	THE JUBILEE PAVILLION AND RECREATION GROUND		West (South Oxfordshire)	Community Organisation	Community Organisation			No
386	THE ORATORY PREPARATORY SCHOOL 8	THE ORATORY PREPARATORY SCHOOL		South (South Oxfordshire)	Other Independent School	School/College/University (in house)			No
387	THE ORATORY PREPARATORY SCHOOL 9	THE ORATORY PREPARATORY SCHOOL		South (South Oxfordshire)	Other Independent School	School/College/University (in house)			No
388	THE ORATORY PREPARATORY SCHOOL 10	THE ORATORY PREPARATORY SCHOOL		South (South Oxfordshire)	Other Independent School	School/College/University (in house)			No

Pitch Ref No.	Pitch Name	Site Name	Also known as	Sub-area	Ownership Type	Management by	Maintenance by	Leased, licensed or hired	Fields in Trust
389	THE ORATORY PREPARATORY SCHOOL 11	THE ORATORY PREPARATORY SCHOOL		South (South Oxfordshire)	Other Independent School	School/College/University (in house)			No
390	THE ORATORY PREPARATORY SCHOOL 12	THE ORATORY PREPARATORY SCHOOL		South (South Oxfordshire)	Other Independent School	School/College/University (in house)			No
391	THE ORATORY PREPARATORY SCHOOL 13	THE ORATORY PREPARATORY SCHOOL		South (South Oxfordshire)	Other Independent School	School/College/University (in house)			No
392	THE ORATORY PREPARATORY SCHOOL 14	THE ORATORY PREPARATORY SCHOOL		South (South Oxfordshire)	Other Independent School	School/College/University (in house)			No
411	THE ORATORY SPORTS CENTRE 11	THE ORATORY SPORTS CENTRE		South (South Oxfordshire)	Other Independent School	School/College/University (in house)			No
412	THE ORATORY SPORTS CENTRE 12	THE ORATORY SPORTS CENTRE		South (South Oxfordshire)	Other Independent School	School/College/University (in house)			No
413	THE ORATORY SPORTS CENTRE 13	THE ORATORY SPORTS CENTRE		South (South Oxfordshire)	Other Independent School	School/College/University (in house)			No
414	THE ORATORY SPORTS CENTRE 14	THE ORATORY SPORTS CENTRE		South (South Oxfordshire)	Other Independent School	School/College/University (in house)			No
415	THE ORATORY SPORTS CENTRE 15	THE ORATORY SPORTS CENTRE		South (South Oxfordshire)	Other Independent School	School/College/University (in house)			No
416	THE ORATORY SPORTS CENTRE 16	THE ORATORY SPORTS CENTRE		South (South Oxfordshire)	Other Independent School	School/College/University (in house)			No
446	THE TRIANGLE - ST BIRINUS SCHOOL 3	THE TRIANGLE - ST BIRINUS SCHOOL		West (South Oxfordshire)	Academy Convertors	School/College/University (in house)			No
454	THE VILLAGE GREEN	THE VILLAGE GREEN		West (South Oxfordshire)	Other	Sport Club			No

Pitch Ref No.	Pitch Name	Site Name	Also known as	Sub-area	Ownership Type	Management by	Maintenance by	Leased, licensed or hired	Fields in Trust
460	WALLINGFORD SCHOOL 3	WALLINGFORD SCHOOL		West (South Oxfordshire)	Academies	School/College/University (in house)			No
470	WALLINGFORD SPORTS PARK 6	WALLINGFORD SPORTS PARK		West (South Oxfordshire)	Community Organisation	Community Organisation	Club	Leased	No
477	WARBOROUGH VILLAGE GREEN 2	WARBOROUGH VILLAGE GREEN		West (South Oxfordshire)	Local Authority	Sport Club			No
482	WATLINGTON SPORTS GROUND 2	WATLINGTON SPORTS GROUND	Watlington Recreation Ground	East (South Oxfordshire)	Community Organisation	Community Organisation	Club	Rented by clubs	No
490	WHEATLEY CE PRIMARY SCHOOL 1	WHEATLEY CE PRIMARY SCHOOL		North (South Oxfordshire)	Academies	School/College/University (in house)			No
493	WHITCHURCH ON THAMES CRICKET CLUB 1	WHITCHURCH ON THAMES CRICKET CLUB		South (South Oxfordshire)	Local Authority	Local Authority (in house)			No
506	WOODCOTE RECREATION GROUND 3	WOODCOTE RECREATION GROUND		South (South Oxfordshire)	Local Authority	Community Organisation			No
577	BOUNDARY PARK (HARWELL) 3	BOUNDARY PARK (HARWELL)		West (South Oxfordshire)	Community Organisation	Trust	Trust	Leased	No
1001	THE PARK SPORTS CENTRE (WHEATLEY)	THE PARK SPORTS CENTRE (WHEATLEY)	The Park Sports Centre	North (South Oxfordshire)	Local Authority	Trust			No
1004	Ipsden Cricket Ground	Ipsden Cricket Ground		West (South Oxfordshire)					No
1005	Tiddington Cricket Ground	Tiddington Cricket Ground		North (South Oxfordshire)				Leased	No
1073	STOKE ROW SPORTS AND LEISURE CLUB	STOKE ROW SPORTS AND LEISURE CLUB		South (South Oxfordshire)	Commercial	Sports Club		Rented	No

3. SECURITY OF USE

i) Secure community use

Pitch Ref No.	Pitch Name	Also known as	Sub-area	Grass Pitch	Artificial Pitch	Community use category
11	ASTON ROWANT CRICKET CLUB 1		East (South Oxfordshire)	Yes		Available for community use and used
12	ASTON ROWANT CRICKET CLUB 2		East (South Oxfordshire)	Yes		Available for community use and used
33	CHALGROVE CRICKET CLUB		West (South Oxfordshire)	Yes	Yes	Available for community use and used
121	GARSINGTON SPORTS CLUB 2	Memorial Playing Field	North (South Oxfordshire)	Yes		Available for community use and not used
142	GROVELANDS SPORTS GROUND 3		North (South Oxfordshire)	Yes		Available for community use and not used
149	HALES & HAYES MEADOW 1		West (South Oxfordshire)	Yes	Yes	Available for community use and used
150	HALES & HAYES MEADOW 2		West (South Oxfordshire)	Yes	Yes	Available for community use and used
151	HARPSDEN CRICKET GROUND		South (South Oxfordshire)	Yes		Available for community use and used
176	HOLTON PLAYING FIELDS 3	Wheatley Playing Fields	North (South Oxfordshire)	Yes		Available for community use and used
190	HORSPATH VILLAGE RECREATION GROUND 1		North (South Oxfordshire)	Yes		Available for community use and used
191	HORSPATH VILLAGE RECREATION GROUND 2		North (South Oxfordshire)	Yes		Available for community use and used
304	PEPPARD COMMON 2		South (South Oxfordshire)	Yes		Available for community use and used
349	STATION ROAD PLAYING FIELDS (CHINNOR) 3	Chinnor Playing Fields	East (South Oxfordshire)	Yes		Available for community use and used
356	SWYNCOMBE CRICKET CLUB		South (South Oxfordshire)	Yes		Available for community use and used
358	TETSWORTH SPORT & SOCIAL CLUB 2		East (South Oxfordshire)	Yes		Available for community use and used
368	THAME TOWN CRICKET CLUB		East (South Oxfordshire)	Yes		Available for community use and used
371	THE ASTONS RECREATION GROUND 2		West (South Oxfordshire)	Yes		Available for community use and used
378	THE JUBILEE PAVILLION AND RECREATION GROUND 2		West (South Oxfordshire)	Yes		Available for community use and used
506	WOODCOTE RECREATION GROUND 3		South (South Oxfordshire)	Yes		Available for community use and used
577	BOUNDARY PARK (HARWELL) 3		West (South Oxfordshire)	Yes		Available for community use and used
1005	Tiddington Cricket Ground		North (South Oxfordshire)	Yes	Yes	Available for community use and used

j) Unsecure community use

Pitch Ref No.	Pitch Name	Also known a	Sub-area	Grass Pitch	Artificial Pitch	Community use category
37	CHECKENDON PLAYING FIELD 2		South (South Oxfordshire)	Yes		Available for community use and used
67	COW COMMON 2	Ewelme Recreation Ground	West (South Oxfordshire)	Yes		Available for community use and used
83	CROWMARSH RECREATION GROUND 3		West (South Oxfordshire)	Yes		Available for community use and used
90	DORCHESTER-ON-THAMES RECREATION GROUND 2		West (South Oxfordshire)	Yes		Available for community use and used
117	GALLOWSTREE COMMON RECREATION GROUND 2		South (South Oxfordshire)	Yes		Available for community use and used
119	GARDINER RECREATION GROUND 2		South (South Oxfordshire)	Yes		Available for community use and used
135	GREAT HASELEY PLAYING FIELD		North (South Oxfordshire)	Yes		Available for community use and used
139	GREAT MILTON RECREATION GROUND 2		North (South Oxfordshire)	Yes		Available for community use and used
232	LORD WILLIAMS'S ACADEMY(UPPER SCHOOL) 4		East (South Oxfordshire)	Yes		Available for community use and used
286	NETTLEBED SPORTS GROUND 2		East (South Oxfordshire)	Yes		Available for community use and used
305	PRESTCOLD CRICKET CLUB		South (South Oxfordshire)	Yes		Available for community use and used
346	STANTON ST JOHN RECREATION GROUND		North (South Oxfordshire)	Yes		Available for community use and used
454	THE VILLAGE GREEN		West (South Oxfordshire)	Yes		Available for community use and used
477	WARBOROUGH VILLAGE GREEN 2		West (South Oxfordshire)	Yes	Yes	Available for community use and used
482	WATLINGTON SPORTS GROUND 2	Watlington Recreation Ground	East (South Oxfordshire)	Yes		Available for community use and used
493	WHITCHURCH ON THAMES CRICKET CLUB 1		South (South Oxfordshire)	Yes		Available for community use and used
1004	Ipsden Cricket Ground		West (South Oxfordshire)	Yes		Available for community use and used
1073	STOKE ROW SPORTS AND LEISURE CLUB		South (South Oxfordshire)	Yes		Available for community use and used

k) Not available for community use

Pitch Ref No.	Pitch Name	Also known as	Sub-area	Grass Pitch	Artificial Pitch
58	CHOLSEY RECREATION GROUND 3		West (South Oxfordshire)	Yes	
125	GILLOTTS SCHOOL 3		South (South Oxfordshire)	Yes	
193	ICKNIELD COMMUNITY COLLEGE 2		East (South Oxfordshire)	Yes	
251	MAIDEN ERLEGH CHILTERN EDGE SCHOOL 1		South (South Oxfordshire)	Yes	
267	MOULSFORD SCHOOL 1		West (South Oxfordshire)	Yes	
268	MOULSFORD SCHOOL 2		West (South Oxfordshire)	Yes	
269	MOULSFORD SCHOOL 3		West (South Oxfordshire)	Yes	
270	MOULSFORD SCHOOL 4		West (South Oxfordshire)	Yes	
271	MOULSFORD SCHOOL 5		West (South Oxfordshire)	Yes	
297	OXFORD BROOKES UNIVERSITY (WHEATLEY CAMPUS) 7		North (South Oxfordshire)	Yes	
309	RAF BENSON 4		West (South Oxfordshire)	Yes	
325	SHIPLAKE COLLEGE 3		South (South Oxfordshire)	Yes	
386	THE ORATORY PREPARATORY SCHOOL 8		South (South Oxfordshire)	Yes	
387	THE ORATORY PREPARATORY SCHOOL 9		South (South Oxfordshire)	Yes	
388	THE ORATORY PREPARATORY SCHOOL 10		South (South Oxfordshire)	Yes	
389	THE ORATORY PREPARATORY SCHOOL 11		South (South Oxfordshire)	Yes	
390	THE ORATORY PREPARATORY SCHOOL 12		South (South Oxfordshire)	Yes	
391	THE ORATORY PREPARATORY SCHOOL 13		South (South Oxfordshire)	Yes	
392	THE ORATORY PREPARATORY SCHOOL 14		South (South Oxfordshire)	Yes	
411	THE ORATORY SPORTS CENTRE 11		South (South Oxfordshire)	Yes	
412	THE ORATORY SPORTS CENTRE 12		South (South Oxfordshire)	Yes	
413	THE ORATORY SPORTS CENTRE 13		South (South Oxfordshire)	Yes	
414	THE ORATORY SPORTS CENTRE 14		South (South Oxfordshire)	Yes	
415	THE ORATORY SPORTS CENTRE 15		South (South Oxfordshire)	Yes	
416	THE ORATORY SPORTS CENTRE 16		South (South Oxfordshire)	Yes	

490	WHEATLEY CE PRIMARY SCHOOL 1		North (South Oxfordshire)	Yes	
-----	------------------------------	--	---------------------------	-----	--

l) No longer marked out

Pitch Ref No.	Pitch Name	Site Name	Sport	Sub-area
8	ACKLINGS SPORTS FIELD 1	ACKLINGS SPORTS FIELD	Cricket	West (South Oxfordshire)
58	CHOLSEY RECREATION GROUND 3	CHOLSEY RECREATION GROUND	Cricket	West (South Oxfordshire)
183	HORSPATH SPORTS GROUND 6	HORSPATH SPORTS GROUND	Cricket	North (South Oxfordshire)
216	LANGTREE SCHOOL 3	LANGTREE SCHOOL	Cricket	South (South Oxfordshire)
226	LEWKNOR RECREATION GROUND	LEWKNOR RECREATION GROUND	Cricket	East (South Oxfordshire)
265	MOULSFORD RECREATION GROUND 1	MOULSFORD RECREATION GROUND	Cricket	West (South Oxfordshire)
446	THE TRIANGLE - ST BIRINUS SCHOOL 3	THE TRIANGLE - ST BIRINUS SCHOOL	Cricket	West (South Oxfordshire)
460	WALLINGFORD SCHOOL 3	WALLINGFORD SCHOOL	Cricket	West (South Oxfordshire)
470	WALLINGFORD SPORTS PARK 6	WALLINGFORD SPORTS PARK	Cricket	West (South Oxfordshire)
1001	THE PARK SPORTS CENTRE (WHEATLEY)	THE PARK SPORTS CENTRE (WHEATLEY)	Cricket	North (South Oxfordshire)

4. QUALITY & KEY ISSUES

m) Quality – club sites

Pitch ref no.	Pitch Name	Also known as	Sub Area	Security of community use	Agreed Grass wicket rating	Agreed non turf pitch rating	Agreed outfield rating	Agreed non turf practice net rating
11	ASTON ROWANT CRICKET CLUB 1		East	Secure	Good		Good	Good
12	ASTON ROWANT CRICKET CLUB 2		East	Secure	Good		Good	Good
232	LORD WILLIAMS'S ACADEMY(UPPER SCHOOL) 4		East	Unsecure	Standard		Standard	
286	NETTLEBED SPORTS GROUND 2		East	Unsecure	Good		Standard	Poor
349	STATION ROAD PLAYING FIELDS (CHINNOR) 3	Chinnor Playing Fields	East	Secure	Standard		Standard	
358	TETSWORTH SPORT & SOCIAL CLUB 2		East	Secure	Poor		Good	
368	THAME TOWN CRICKET CLUB		East	Secure	Good		Good	Good
482	WATLINGTON SPORTS GROUND 2	Watlington Recreation Ground	East	Unsecure	Good		Good	
2236	MP CRICKET ACADEMY SPORTS GROUND 1		East	Unsecure	Good		Good	Good
2237	MP CRICKET ACADEMY SPORTS GROUND 2		East	Unsecure	Good		Good	Good
121	GARSINGTON SPORTS CLUB 2	Memorial Playing Field	North	Secure	Good		Good	
135	GREAT HASELEY PLAYING FIELD		North	Unsecure	Good		Good	
139	GREAT MILTON RECREATION GROUND 2		North	Secure	Poor		Good	Standard
142	GROVELANDS SPORTS GROUND 3		North	Secure	Standard		Good	
176	HOLTON PLAYING FIELDS 3	Wheatley Playing Fields	North	Secure	Poor		Good	
190	HORSPATH VILLAGE RECREATION GROUND 1		North	Secure	Good			Good
191	HORSPATH VILLAGE RECREATION GROUND 2		North	Secure	Good			Good
346	STANTON ST JOHN RECREATION GROUND		North	Unsecure	Good		Standard	
1005	TIDDINGTON CRICKET GROUND		North	Secure	Good	Poor	Good	Poor
37	CHECKENDON PLAYING FIELD 2		South	Unsecure	Good		Good	Poor
117	GALLOWSTREE COMMON RECREATION GROUND 2		South	Unsecure	Good		Good	Good
119	GARDINER RECREATION GROUND 2		South	Unsecure	Good		Good	Poor
151	HARPSDEN CRICKET GROUND		South	Secure	Good		Good	Good

304	PEPPARD COMMON 2		South	Secure	Good		Good	
305	PRESTCOLD CRICKET CLUB		South	Unsecure	Good		Good	
356	SWYNCOMBE CRICKET CLUB		South	Secure	Good		Good	Standard
493	WHITCHURCH ON THAMES CRICKET CLUB 1		South	Unsecure	Poor		Good	Poor
506	WOODCOTE RECREATION GROUND 3		South	Secure	Good		Good	
1073	STOKE ROW SPORTS AND LEISURE CLUB		South	Unsecure	Good		Standard	Poor
33	CHALGROVE CRICKET CLUB		West	Secure	Good	Good	Standard	
67	COW COMMON 2	Ewelme Recreation Ground	West	Unsecure	Standard		Good	Poor
83	CROWMARSH RECREATION GROUND 3		West	Unsecure	Poor		Good	Poor
90	DORCHESTER-ON-THAMES RECREATION GROUND 2		West	Unsecure	Good		Good	Standard
149	HALES & HAYES MEADOW 1		West	Secure	Good	Good	Good	Standard
150	HALES & HAYES MEADOW 2		West	Secure	Good	Good	Good	Standard
371	THE ASTONS RECREATION GROUND 2		West	Secure	Good		Good	Standard
378	THE JUBILEE PAVILLION AND RECREATION GROUND 2		West	Secure	Good		Standard	Good
454	THE VILLAGE GREEN		West	Unsecure	Good		Good	
477	WARBOROUGH VILLAGE GREEN 2		West	Unsecure	Good		Good	Good
577	BOUNDARY PARK (HARWELL) 3		West	Secure	Good		Good	Good
1004	IPSDEN CRICKET GROUND		West	Unsecure	Good		Good	Poor
2238	MORETON CRICKET CLUB		West	Secure	Good	Good	Poor	Good
2239	THE RECREATION GROUND CLIFTON HAMPDEN		West	Unsecure	Standard		Standard	
2241	CHOLSEY CRICKET CLUB		West	Unsecure	Good		Good	Poor

Pitch Ref No.	Club Name	Pitch Name	Comments on quality of grass wickets	Comments on quality of outfield	Comments on quality of non turf pitch	Comments on quality of practice facilities
2239	Clifton Hampden CC	THE RECREATION GROUND CLIFTON HAMPDEN	We don't have funds to improve, it plays ok.	Best we can do with community area.	Not applicable	We have a cage net and bowling machine.

149	Abingdon Vale CC	HALES & HAYES MEADOW 1	Had work done on square couple of years ago, has helped. Held up well this summer in very hot, dry weather, wickets were good and we always had a grass practice wicket as well	No issues apart from animal droppings. Croquet club like it very short on one side which makes it very fast	AVCC has always been low and slow - being next the river doesn't help! This year they have been good wickets, with something in it for everyone, we've seen some good scores and good cricket. I think they've been good	We lack a static net facility, which is a club discussion point and we are trying to fundraise for this. We do have 2 very good mobile nets, astro turf wickets on both squares, grass practice wickets, fly net, other kit.
83	Kidmore End CC	CROWMARSH RECREATION GROUND 3	Very good. Could do with deep drilling to help pace and bounce	Getting better, has been overseeded this year	Na	2 good nets one that needs upgrading
378	Brightwell cum Sotwell CC	THE JUBILEE PAVILLION AND RECREATION GROUND 2	Well looked after by our club groundsman	Used for football in the North and South Ends	NA	Two carpet nets relayed after 10 years
1005	Tiddington CC	TIDDINGTON CRICKET GROUND	Good	Average (needs some off season scarifying)	Poor	Poor
33	Chalgrove CC	CHALGROVE CRICKET CLUB	Been working on to improve each year as had lot of thatch .	Average it gets marks of slow but its a large outfield compaired to other local clubs	Good	We have a roll on net (needs some TLC) an can be used on a used track or artificial
119	Goring-on-Thames CC	GARDINER RECREATION GROUND 2	Usually good, but really struggled this year due to heatwave and lack of watering	Mixed - dependent on frequency of cuts. Some unevenness	Old and need replacing soon	Just non-turf so same as above
286	Henley CC	NETTLEBED SPORTS GROUND 2	Very good but small	Good - bur risk of flooding	Nets - surface would benefit from a refresh	Only 2 Artificial Nets
368	Thame Town CC	THAME TOWN CRICKET CLUB	Well looked after, high quality	Well looked after, but bumpy	n/a	New and high quality

11	Aston Rowant CC	ASTON ROWANT CRICKET CLUB 1	Good, but has deteriorated over the last 10 years as we struggle to raise enough money to continue to invest in it.	Quality of the outfield is very good, we struggle when we have a very dry summer. But everybody does.	They're fine, but we struggle to find the funds to invest in the nets. I don't expect this to change in the near future as we begin funding for a new pavilion.	We continue to invest in our coaching (equipment, qualified coaches etc). The nets could have a better surface, but other than that the facilities are very good for practice (both for juniors and seniors).
346	Cairns Fudge CC	STANTON ST JOHN RECREATION GROUND	Much improved after 2 years of investment with 3rd party	undulating but good grass and fast	n/a	Average
477	Warborough & Shillingford CC	WARBOROUGH VILLAGE GREEN 2	Good and improving with investment and a dedicated groundsman	We hire a roller pre season to create a good surface	Not applicable	Good

n) Quality Audit Site Visit Notes

Pitch Ref No.	Pitch Name	Sub Area	Site Visit Notes
8	ACKLINGS SPORTS FIELD 1	West (South Oxfordshire)	No pitch at site - too small. Concrete where former nets were.
11	ASTON ROWANT CRICKET CLUB 1	East (South Oxfordshire)	Two pitch site - second pitch is sloped
12	ASTON ROWANT CRICKET CLUB 2	East (South Oxfordshire)	Two pitch site - second pitch is sloped
33	CHALGROVE CRICKET CLUB	West (South Oxfordshire)	Basic pavilion. Mobile nets probably moved over NTP for practice.
37	CHECKENDON PLAYING FIELD 2	South (South Oxfordshire)	Poor quality pavilion
58	CHOLSEY RECREATION GROUND 3	West (South Oxfordshire)	No cricket pitch at site
67	COW COMMON 2	West (South Oxfordshire)	No netting on nets, just frame
83	CROWMARSH RECREATION GROUND 3	West (South Oxfordshire)	
90	DORCHESTER-ON-THAMES RECREATION GROUND 2	West (South Oxfordshire)	

117	GALLOWSTREE COMMON RECREATION GROUND 2	South (South Oxfordshire)	Great cricket site - U9 and U11 pitches for AllStars
119	GARDINER RECREATION GROUND 2	South (South Oxfordshire)	Very sloped site
121	GARSINGTON SPORTS CLUB 2	North (South Oxfordshire)	
135	GREAT HASELEY PLAYING FIELD	North (South Oxfordshire)	
139	GREAT MILTON RECREATION GROUND 2	North (South Oxfordshire)	Grass on wicket longer than outfield
142	GROVELANDS SPORTS GROUND 3	North (South Oxfordshire)	Boggy ground around wicket
149	HALES & HAYES MEADOW 1	West (South Oxfordshire)	
150	HALES & HAYES MEADOW 2	West (South Oxfordshire)	
151	HARPSDEN CRICKET GROUND	South (South Oxfordshire)	Cricket only site. Golf club next door made car park full. Overspill for cricket parking on grass by pavilion. Very busy entrance and car park with golfers.
176	HOLTON PLAYING FIELDS 3	North (South Oxfordshire)	School playing fields - pupil having lesson at time of visit
183	HORSPATH SPORTS GROUND 6	North (South Oxfordshire)	No cricket pitch at site
190	HORSPATH VILLAGE RECREATION GROUND 1	North (South Oxfordshire)	Excellent nets
191	HORSPATH VILLAGE RECREATION GROUND 2	North (South Oxfordshire)	Excellent nets
226	LEWKNOR RECREATION GROUND	East (South Oxfordshire)	No cricket pitch at site
265	MOULSFORD RECREATION GROUND 1	West (South Oxfordshire)	No cricket pitch at site. At back of site, behind hedgeline are Cranford House School Playing Fields (sign up saying 'no community use'). Cricket nets there for school use only.
286	NETTLEBED SPORTS GROUND 2	East (South Oxfordshire)	Very boggy on outfield and near wicket
304	PEPPARD COMMON 2	South (South Oxfordshire)	
305	PRESTCOLD CRICKET CLUB	South (South Oxfordshire)	Pitch slightly sloped. Mobile nets probably used on grass wicket. Tree in middle of outfield. Horses kept in field surrounding the cricket pitch - probably private land owners.
346	STANTON ST JOHN RECREATION GROUND	North (South Oxfordshire)	Great site - cricket only
349	STATION ROAD PLAYING FIELDS (CHINNOR) 3	East (South Oxfordshire)	
356	SWYNCOMBE CRICKET CLUB	South (South Oxfordshire)	Sloped pitch
358	TETSWORTH SPORT & SOCIAL CLUB 2	East (South Oxfordshire)	Boggy outfield
368	THAME TOWN CRICKET CLUB	East (South Oxfordshire)	Great site - excellent net facility
371	THE ASTONS RECREATION GROUND 2	West (South Oxfordshire)	Just carpet and not hard standing for nets
378	THE JUBILEE PAVILLION AND RECREATION GROUND 2	West (South Oxfordshire)	
454	THE VILLAGE GREEN	West (South Oxfordshire)	Very basic and run-down pavilion. Boundary line is painted onto road that runs through outfield of pitch.

470	WALLINGFORD SPORTS PARK 6	West (South Oxfordshire)	Not mowed properly but roped off area (4 wickets) in middle of football pitches at front of Sports Park. Not suitable for matches but looks like they're trying for recreational use this summer.
477	WARBOROUGH VILLAGE GREEN 2	West (South Oxfordshire)	
482	WATLINGTON SPORTS GROUND 2	East (South Oxfordshire)	
493	WHITCHURCH ON THAMES CRICKET CLUB 1	South (South Oxfordshire)	Small boundary line - might be junior pitch
506	WOODCOTE RECREATION GROUND 3	South (South Oxfordshire)	Boundary line right up to the pavilion
577	BOUNDARY PARK (HARWELL) 3	West (South Oxfordshire)	Football on second pitch outfield
1001	THE PARK SPORTS CENTRE (WHEATLEY)	North (South Oxfordshire)	No pitch at site
1004	IPSDEN CRICKET GROUND	West (South Oxfordshire)	Sloped wicket and outfield
1005	TIDDINGTON CRICKET GROUND	North (South Oxfordshire)	
1073	STOKE ROW SPORTS AND LEISURE CLUB	South (South Oxfordshire)	Sloped outfield
NEW SITE	MP CRICKET ACADEMY SPORTS GROUND 1	East (South Oxfordshire)	Kingsey Rd, Thame OX9 3JL. Huge site, two pitches, excellent nets. Lack of ancillary facilities - portaloos, marquee and very run-down caravan (full of old cricket gear) only. Concerns for child safety as there is a lack of changing facilities and lack of appropriate WC provision.
NEW SITE	MP CRICKET ACADEMY SPORTS GROUND 2	East (South Oxfordshire)	Kingsey Rd, Thame OX9 3JL. Huge site, two pitches, excellent nets. Lack of ancillary facilities - portaloos, marquee and very run-down caravan (full of old cricket gear) only. Concerns for child safety as there is a lack of changing facilities and lack of appropriate WC provision.
NEW SITE	MORETON CRICKET CLUB	West (South Oxfordshire)	Slightly sloped grass wickets, NTP and outfield. Very nice nets - all fenced off.
NEW SITE	CLIFTON HAMPDEN CRICKET CLUB	West (South Oxfordshire)	No straight cut and height of grass wicket. Mobile nets only.
NEW SITE	CHOLSEY CRICKET CLUB	West (South Oxfordshire)	

o) Parking and Cycle Provision

Pitch Ref No	Pitch Name	Sub Area	Cycle parking on-site	Cycle parking secure (lit, cctv, visible)	Number of cycle stands
8	ACKLINGS SPORTS FIELD 1	West (South Oxfordshire)	n/a	n/a	n/a
11	ASTON ROWANT CRICKET CLUB 1	East (South Oxfordshire)	No	No	No
12	ASTON ROWANT CRICKET CLUB 2	East (South Oxfordshire)	No	No	No
33	CHALGROVE CRICKET CLUB	West (South Oxfordshire)	No	No	0
37	CHECKENDON PLAYING FIELD 2	South (South Oxfordshire)	No	No	0
58	CHOLSEY RECREATION GROUND 3	West (South Oxfordshire)	n/a	n/a	n/a
67	COW COMMON 2	West (South Oxfordshire)	No	No	0
83	CROWMARSH RECREATION GROUND 3	West (South Oxfordshire)	No	No	0
90	DORCHESTER-ON-THAMES RECREATION GROUND 2	West (South Oxfordshire)	No	No	0
117	GALLOWSTREE COMMON RECREATION GROUND 2	South (South Oxfordshire)	No	No	0
119	GARDINER RECREATION GROUND 2	South (South Oxfordshire)	No	No	0
121	GARSINGTON SPORTS CLUB 2	North (South Oxfordshire)	No	No	0
135	GREAT HASELEY PLAYING FIELD	North (South Oxfordshire)			
139	GREAT MILTON RECREATION GROUND 2	North (South Oxfordshire)	No	No	0
142	GROVELANDS SPORTS GROUND 3	North (South Oxfordshire)	No	No	0
149	HALES & HAYES MEADOW 1	West (South Oxfordshire)			
150	HALES & HAYES MEADOW 2	West (South Oxfordshire)			
151	HARPSDEN CRICKET GROUND	South (South Oxfordshire)	No	No	0
176	HOLTON PLAYING FIELDS 3	North (South Oxfordshire)	No	No	0
183	HORSPATH SPORTS GROUND 6	North (South Oxfordshire)	n/a	n/a	n/a
190	HORSPATH VILLAGE RECREATION GROUND 1	North (South Oxfordshire)	No	No	0
191	HORSPATH VILLAGE RECREATION GROUND 2	North (South Oxfordshire)	No	No	0
226	LEWKINOR RECREATION GROUND	East (South Oxfordshire)	n/a	n/a	n/a
265	MOULSFORD RECREATION GROUND 1	West (South Oxfordshire)	n/a	n/a	n/a
286	NETTLEBED SPORTS GROUND 2	East (South Oxfordshire)	No	No	0
304	PEPPARD COMMON 2	South (South Oxfordshire)			
305	PRESTCOLD CRICKET CLUB	South (South Oxfordshire)	No	No	0
346	STANTON ST JOHN RECREATION GROUND	North (South Oxfordshire)	No	No	0
349	STATION ROAD PLAYING FIELDS (CHINNOR) 3	East (South Oxfordshire)			

356	SWYNCOMBE CRICKET CLUB	South (South Oxfordshire)	No	No	0
358	TETSWORTH SPORT & SOCIAL CLUB 2	East (South Oxfordshire)	No	No	0
368	THAME TOWN CRICKET CLUB	East (South Oxfordshire)	No	No	0
371	THE ASTONS RECREATION GROUND 2	West (South Oxfordshire)	No	No	0
378	THE JUBILEE PAVILLION AND RECREATION GROUND 2	West (South Oxfordshire)	No	No	0
454	THE VILLAGE GREEN	West (South Oxfordshire)	No	No	0
470	WALLINGFORD SPORTS PARK 6	West (South Oxfordshire)	Yes	Yes	6
477	WARBOROUGH VILLAGE GREEN 2	West (South Oxfordshire)			
482	WATLINGTON SPORTS GROUND 2	East (South Oxfordshire)			
493	WHITCHURCH ON THAMES CRICKET CLUB 1	South (South Oxfordshire)	No	No	0
506	WOODCOTE RECREATION GROUND 3	South (South Oxfordshire)	No	No	0
577	BOUNDARY PARK (HARWELL) 3	West (South Oxfordshire)	Yes	Yes	6
1001	THE PARK SPORTS CENTRE (WHEATLEY)	North (South Oxfordshire)	n/a	n/a	n/a
1004	IPSDEN CRICKET GROUND	West (South Oxfordshire)	No	No	0
1005	TIDDINGTON CRICKET GROUND	North (South Oxfordshire)			
1073	STOKE ROW SPORTS AND LEISURE CLUB	South (South Oxfordshire)	No	No	0
NEW SITE	MP CRICKET ACADEMY SPORTS GROUND 1	East (South Oxfordshire)	No	No	0
NEW SITE	MP CRICKET ACADEMY SPORTS GROUND 2	East (South Oxfordshire)	No	No	0
NEW SITE	MORETON CRICKT CLUB	West (South Oxfordshire)	No	No	0
NEW SITE	CLIFTON HAMPDEN CRICKET CLUB	West (South Oxfordshire)	No	No	0
NEW SITE	CHOLSEY CRICKET CLUB	West (South Oxfordshire)	No	No	0

p) Other key issues

Site Name	Sub Area	Club Name / source	Sport	Comment Pitch and Site
BOUNDARY PARK (HARWELL)	West	Didcot CC	Multi sport	<ul style="list-style-type: none"> Boundary Park is a shared with football and rugby and is run by the Boundary Park Sports Association on a long term agreement with the council. The cricket club is continuing to expand and currently runs mens, women and boys teams from U9 to U19. The club are starting a girls section in 2023. <ul style="list-style-type: none"> The site is also used for representative games for Oxfordshire Cricket Board. The second ground is located in the middle of rugby pitches and there are scheduling clashes with the other sports. It is also part of a public park. <ul style="list-style-type: none"> Main cricket ground is fenced off and is self contained. Club are looking for a third ground over next year or so to cater for growth in membership. Site is overused for football and this creates quality issues for cricket outfield areas, as well as scheduling issues. Opportunity with large housing development to relocate one of the winter sports to a new location and expand the cricket provision at Boundary Park.
ASTON ROWANT CRICKET CLUB	East	Aston Rowant CC	Cricket	<ul style="list-style-type: none"> Club have 4 mens teams and run juniors from U9 to U19. The club is at the heart of the community and the membership is continuing to grow. Boys cricket is still growing but have struggled to establish a W&G section to date. Also the club sometimes struggle to get players for 4 mens teams. <ul style="list-style-type: none"> The club have a long term lease on the site which has 2 senior grounds. Site is basically at capacity and is run by a volunteer grounds team. Square still plays well however has deteriorated slightly over recent years and requires some additional attention to bring it back up to the desired level. <ul style="list-style-type: none"> Practice nets are okay but are in need of replacement in next 5 to 10 years. Club have 2 changing rooms in main pavilion, which also has a small bar, and uses port cabins for the second ground. Club have aspirations to build new changing block to service the second ground, adjacent to the boundary. Also the main pavilion is in need of a major overhaul as current facilities are old and not fit for purpose. This will include remodelled changing rooms and enhanced social areas to service cricket club and local community.
TIDDINGTON CRICKET GROUND & GREAT HASELEY PLAYING FIELD	North	Tiddington CC	Cricket	<ul style="list-style-type: none"> Main ground is at Tiddington Cricket Ground which is a 1 pitch site. The club use Great Hasley Recreation Ground as their second ground. The main ground is held in trust from St Lukes Hospital and unable to purchase it as it would have to be sold on the open market. The site can only be used for cricket. <ul style="list-style-type: none"> The main site is heavily overused and club are unable to expand existing provision.

				<ul style="list-style-type: none"> • The site is constrained and limits the amount of activity it can accommodate. Increasing the capacity of the main site is critical to the club to continue to grow. • There is an old single practice net facility n the site which is no longer fit for purpose and a new net facility is needed to increase capacity on the site. • The pavilion is also no longer fit for purpose and does require renovation to bring it up to modern standards. <ul style="list-style-type: none"> • Great Hasley is the second ground with the club using it on Saturdays and weekdays. Sundays it is used by Great Hasley CC. • The club have used site for 10 to 12 years and have invested heavily into the square and playing area. <ul style="list-style-type: none"> • Club are trying to secure a long term arrangement on the site to ensure it is secure for their continued usage. • The square is very small and it requires a NTP and possibly some addtional grass wickets to cater for the demand. • The pavilion is very small and the club would like to develop this to provide better basic amenities for players and spectators.
--	--	--	--	--

5. CAPACITY

q) Carrying capacity community use

Pitch ref no.	Pitch Name	Also known as	Sub Area	Security of community use	Agreed Grass wicket rating	Agreed Current Carrying Capacity (Grass)	Agreed non turf pitch rating	Agreed Current Carrying Capacity (NTP)
11	ASTON ROWANT CRICKET CLUB 1		East	Secure	Good	50		
12	ASTON ROWANT CRICKET CLUB 2		East	Secure	Good	70		
232	LORD WILLIAMS'S ACADEMY(UPPER SCHOOL) 4		East	Unsecure	Standard	30		
286	NETTLEBED SPORTS GROUND 2		East	Unsecure	Good	35		
349	STATION ROAD PLAYING FIELDS (CHINNOR) 3	Chinnor Playing Fields	East	Secure	Standard	40		
358	TETSWORTH SPORT & SOCIAL CLUB 2		East	Secure	Poor	20		
368	THAME TOWN CRICKET CLUB		East	Secure	Good	65		
482	WATLINGTON SPORTS GROUND 2	Watlington Recreation Ground	East	Unsecure	Good	60		
2236	MP CRICKET ACADEMY SPORTS GROUND 1		East	Unsecure	Good	30		
2237	MP CRICKET ACADEMY SPORTS GROUND 2		East	Unsecure	Good	30		
121	GARSINGTON SPORTS CLUB 2	Memorial Playing Field	North	Secure	Good	50		
135	GREAT HASELEY PLAYING FIELD		North	Unsecure	Good	30		
139	GREAT MILTON RECREATION GROUND 2		North	Secure	Poor	16		
142	GROVELANDS SPORTS GROUND 3		North	Secure	Standard	40		
176	HOLTON PLAYING FIELDS 3	Wheatley Playing Fields	North	Secure	Poor	20		
190	HORSPATH VILLAGE RECREATION GROUND 1		North	Secure	Good	75		
191	HORSPATH VILLAGE RECREATION GROUND 2		North	Secure	Good	40		
346	STANTON ST JOHN RECREATION GROUND		North	Unsecure	Good	60		
1005	TIDDINGTON CRICKET GROUND		North	Secure	Good	55	Poor	36
37	CHECKENDON PLAYING FIELD 2		South	Unsecure	Good	50		

117	GALLOWSTREE COMMON RECREATION GROUND 2		South	Unsecure	Good	80		
119	GARDINER RECREATION GROUND 2		South	Unsecure	Good	45		
151	HARPSDEN CRICKET GROUND		South	Secure	Good	60		
304	PEPPARD COMMON 2		South	Secure	Good	60		
305	PRESTCOLD CRICKET CLUB		South	Unsecure	Good	75		
356	SWYNCOMBE CRICKET CLUB		South	Secure	Good	35		
493	WHITCHURCH ON THAMES CRICKET CLUB 1		South	Unsecure	Poor	12		
506	WOODCOTE RECREATION GROUND 3		South	Secure	Good	50		
1073	STOKE ROW SPORTS AND LEISURE CLUB		South	Unsecure	Good	30		
33	CHALGROVE CRICKET CLUB		West	Secure	Good	45	Good	60
67	COW COMMON 2	Ewelme Recreation Ground	West	Unsecure	Standard	35		
83	CROWMARSH RECREATION GROUND 3		West	Unsecure	Poor	12		
90	DORCHESTER-ON-THAMES RECREATION GROUND 2		West	Unsecure	Good	50		
149	HALES & HAYES MEADOW 1		West	Secure	Good	75	Good	60
150	HALES & HAYES MEADOW 2		West	Secure	Good	35	Good	60
371	THE ASTONS RECREATION GROUND 2		West	Secure	Good	35		
378	THE JUBILEE PAVILLION AND RECREATION GROUND 2		West	Secure	Good	35		
454	THE VILLAGE GREEN		West	Unsecure	Good	40		
477	WARBOROUGH VILLAGE GREEN 2		West	Unsecure	Good	60		
577	BOUNDARY PARK (HARWELL) 3		West	Secure	Good	45		
1004	IPSDEN CRICKET GROUND		West	Unsecure	Good	30		
2238	MORETON CRICKET CLUB		West	Secure	Good	35	Good	60
2239	THE RECREATION GROUND CLIFTON HAMPDEN		West	Unsecure	Standard	40		
2241	CHOLSEY CRICKET CLUB		West	Unsecure	Good	40		

6. DEMAND

r) Number of teams

Club Name	Sub area	Adult (16-55)			Junior (9-15)			National Programmes (Participants)		
		Men	Women	Total	Open	Girls	Total	All Stars	Dynamos	Total
Aston Rowant CC	East	4		4	6		6	48		48
Chinnor CC	East	1		1						
Henley CC	East	3		3	5	2	7			
MP Cricket Academy	East	1		1	3		3			
Tetsworth CC	East	2		2						
Thame CC	East	5	1	6	6		6	60	30	90
Watlington CC	East	3		3	1		1	23	0	23
Cairns Fudge CC	North	1		1						
Garsington & Cowley CC	North	2		2						
Holton and Wheatley CC	North	1		1						
Horspath CC	North	5		5	4	2	6	30	21	51
Tiddington CC	North	4	1	5	6	1	7	39		39
Checkendon CC	South	2		2						
Goring-on-Thames CC	South	2	2	4	10	2	12	75	0	75
Harpsden CC	South	3		3	3		3			
Kidmore End CC	South	5		5	7		7			
Peppard Stoke Row CC	South	6		6	11		11			
Prestcold CC	South	2		2						
Swyncombe CC	South	1		1						
Tetsworth CC	South	2		2						
Whitchurch-on-Thames CC	South	2		2						
Woodcote CC	South	2		2						
Abingdon Vale CC	West	5		5	4	3	7	32	20	52
Astons CC	West	1		1						
Baldons CC	West	1		1						

Brightwell-cum-Sotwell CC	West	1		1	2		2	24	0	24
Chalgrove CC	West	1		1						
Cholsey CC	West	3		3	3	1	4	65	56	121
Clifton Hampden CC	West	2		2						
Dorchester on Thames CC	West	3		3						
Ewleme & Benson CC	West	2		2						
Ipsden CC	West	1		1						
Moreton CC	West	1	2	3	1	1	2			
Warborough & Shillingford CC	West	1		1	3	1	4	45	40	95

Area	Adult (16-55)			Junior (9-15)			National Programmes (Participants)		
	Men	Women	Total	Open	Girls	Total	All Stars	Dynamos	Total
East	19	1	20	21	2	23	131	30	161
North	13	1	14	10	3	13	69	21	90
South	25	2	27	31	2	33	75		75
West	22	2	24	13	6	19	166	116	282
South Oxfordshire	79	6	85	75	13	88	441	167	608

s) Team / club names and home grounds

Sub-area	Pitch Name	Also known as	Pitch Size and Type	Club Name	Team Type
East	ASTON ROWANT CRICKET CLUB 1		Cricket Senior	Aston Rowant CC	Adult Men Junior Boys
	ASTON ROWANT CRICKET CLUB 2		Cricket Senior	Aston Rowant CC	Adult Men Junior Boys
	LORD WILLIAMS'S ACADEMY(UPPER SCHOOL) 4		Cricket Senior	Thame Town CC	Adult Men
	NETTLEBED SPORTS GROUND 2		Cricket Senior	Henley CC	Adult Men Junior Boys Junior Girls
	STATION ROAD PLAYING FIELDS (CHINNOR) 3	Chinnor Playing Fields	Cricket Senior	Chinnor CC	Adult Men
	TETSWORTH SPORT & SOCIAL CLUB 2		Cricket Senior	Tetsworth CC	Adult Men
	THAME TOWN CRICKET CLUB		Cricket Senior	Thame Town CC	Adult Men Adult Women Junior Boys
	WATLINGTON SPORTS GROUND 2	Watlington Recreation Ground	Cricket Senior	Watlington CC	Adult Men Junior Boys
	MP CRICKET ACADEMY SPORTS GROUND 1		Cricket Senior	MP Cricket Academy	Adult Men Junior Boys
	MP CRICKET ACADEMY SPORTS GROUND 2		Cricket Senior	MP Cricket Academy	Junior Boys
North	GARSINGTON SPORTS CLUB 2	Memorial Playing Field	Cricket Senior	Garsington CC	Adult Men
	GREAT HASELEY PLAYING FIELD		Cricket Senior	Tiddington CC	Adult Men Junior Boys Junior Girls
	HOLTON PLAYING FIELDS 3	Wheatley Playing Fields	Cricket Senior	Holton & Wheatley CC	Adult Men
	HORSPATH VILLAGE RECREATION GROUND 1		Cricket Senior	Horspath CC	Adult Men Junior Boys Junior Girls
	HORSPATH VILLAGE RECREATION GROUND 2		Cricket Senior	Horspath CC	Adult Men Junior Boys Junior Girls

	STANTON ST JOHN RECREATION GROUND		Cricket Senior	Cairns Fudge CC	Adult Men
	TIDDINGTON CRICKET GROUND		Cricket Senior	Tiddington CC	Adult Men Adult Women Junior Boys Junior Girls
South	CHECKENDON PLAYING FIELD 2		Cricket Senior	Checkendon CC	Adult Men
	GALLOWSTREE COMMON RECREATION GROUND 2		Cricket Senior	Kidmore End CC	Adult Men Junior Boys
	GARDINER RECREATION GROUND 2		Cricket Senior	Goring-on-Thames CC	Adult Men Adult Women Junior Boys Junior Girls
	HARPSDEN CRICKET GROUND		Cricket Senior	Harpsden CC	Adult Men Junior Boys
	PEPPARD COMMON 2		Cricket Senior	Peppard Stoke Row CC	Adult Men Junior Boys
	PRESTCOLD CRICKET CLUB		Cricket Senior	Prestcold CC	Adult Men
	SWYNCOMBE CRICKET CLUB		Cricket Senior	Swyncombe CC	Adult Men
	WHITCHURCH ON THAMES CRICKET CLUB 1		Cricket Senior	Whitchurch-on-Thames CC	Adult Men
	WOODCOTE RECREATION GROUND 3		Cricket Senior	Woodcote CC	Adult Men
	STOKE ROW SPORTS AND LEISURE CLUB		Cricket Senior	Peppard Stoke Row CC	Adult Men Junior Boys
West	CHALGROVE CRICKET CLUB		Cricket Senior	Chalgrove CC	Adult Men
	COW COMMON 2	Ewelme Recreation Ground	Cricket Senior	Ewelme & Benson CC	Adult Men
	CROWMARSH RECREATION GROUND 3		Cricket Senior	Kidmore End CC	Adult Men Junior Boys
	DORCHESTER-ON-THAMES RECREATION GROUND 2		Cricket Senior	Dorchester-on-Thames CC	Adult Men
	HALES & HAYES MEADOW 1		Cricket Senior	Abingdon Vale CC	Adult Men Junior Boys Junior Girls
	HALES & HAYES MEADOW 2		Cricket Senior	Abingdon Vale CC	Adult Men Junior Boys Junior Girls
	THE ASTONS RECREATION GROUND 2		Cricket Senior	Astons CC	Adult Men

	THE JUBILEE PAVILLION AND RECREATION GROUND 2		Cricket Senior	Brightwell cum Sotwell CC	Junior Boys Adult Men
	THE VILLAGE GREEN		Cricket Senior	Baldons CC	Adult Men
	WARBOROUGH VILLAGE GREEN 2		Cricket Senior	Warborough & Shillingford CC	Adult Men Junior Boys Junior Girls
	BOUNDARY PARK (HARWELL) 3		Cricket Senior	Didcot CC	Adult Men Junior Boys Junior Girls
	IPSDEN CRICKET GROUND		Cricket Senior	Ipsden CC	Adult Men
	MORETON CRICKET CLUB		Cricket Senior	Moreton CC	Adult Men Adult Women Junior Boys Junior Girls
	THE RECREATION GROUND CLIFTON HAMPTON		Cricket Senior	Clifton Hampton CC	Adult Men
	CHOLSEY CRICKET CLUB		Cricket Senior	Cholsey CC	Adult Men Junior Boys Junior Girls

t) Distance Players Travel

Club Name	Site Name	Sub Area	Distance majority of players travel to home matches		
			Less than 2 miles (%)	Over 2 miles (%)	More than 5 miles (%)
Aston Rowant CC	ASTON ROWANT CRICKET CLUB	East			
Chinnor CC	STATION ROAD PLAYING FIELDS (CHINNOR)	East			
Henley CC	NETTLEBED SPORTS GROUND	East			
MP Cricket Academy	MP CRICKET ACADEMY SPORTS GROUND	East			
Thame CC	LORD WILLIAMS'S ACADEMY (UPPER SCHOOL)	East			
Watlington CC	WATLINGTON SPORTS GROUND	East	60	15	25
Tetsworth CC	TETSWORTH SPORT & SOCIAL CLUB	East			
Cairns Fudge CC	STANTON ST JOHN RECREATION GROUND	North			
Garsington & Cowley CC	GARSINGTON SPORTS CLUB	North	-	-	100
Holton and Wheatley CC	HOLTON PLAYING FIELDS	North			
Horspath CC	HORSPATH VILLAGE RECREATION GROUND	North			
Tiddington CC	TIDDINGTON CRICKET GROUND	North	60	5	35
Checkendon CC	CHECKENDON PLAYING FIELD	South			
Goring-on-Thames CC	GARDINER RECREATION GROUND	South	10	60	30
Harpsden CC	HARPSDEN CRICKET GROUND	South			
Kidmore End CC	GALLOWSTREE COMMON RECREATION GROUND	South			
Peppard Stoke Row CC	PEPPARD COMMON	South	20	60	20
Prestcold CC	PRESTCOLD CRICKET CLUB	South			
Swyncombe CC	SWYNCOMBE CRICKET CLUB	South			
Whitchurch-on-Thames CC	WHITCHURCH ON THAMES CRICKET CLUB	South			

Woodcote CC	WOODCOTE RECREATION GROUND	South			
Abingdon Vale CC	HALES & HAYES MEADOW	West	25	50	25
Astons CC	THE ASTONS RECREATION GROUND	West			
Baldons CC	THE VILLAGE GREEN	West			
Brightwell-cum-Sotwell CC	THE JUBILEE PAVILLION AND RECREATION GROUND	West	10	80	10
Chalgrove CC	CHALGROVE CRICKET CLUB	West			
Cholsey CC	CHOLSEY CRICKET CLUB	West	90	10	0
Clifton Hampden CC	THE RECREATION GROUND CLIFTON HAMPTON	West			
Dorchester on Thames CC	DORCHESTER-ON-THAMES RECREATION GROUND	West			
Ewleme & Benson CC	COW COMMON	West			
Ipsden CC	IPSEDEN CRICKET GROUND	West			
Moreton CC	MORETON CRICKET GROUND	West	0	50	50
Warborough & Shillingford CC	WARBOROUGH VILLAGE GREEN	West	0	50	50

u) Demand community use (detail)

Sub-area	Pitch Name	Also known as	Security of community use	Pitch Type	Club Name	Team Type	Total Match Equivalents - Matches	Total Match Equivalents - Training	Total Match Equivalents - All	Match equivalents – Training in nets	Match equivalents – Training in nets
East	ASTON ROWANT CRICKET CLUB 1		Secure	Cricket Senior	Aston Rowant CC	Adult	65	-	86	10	15
						Junior	21	-		5	
	ASTON ROWANT CRICKET CLUB 2		Secure	Cricket Senior	Aston Rowant CC	Adult	65	-	86	-	-
						Junior	21	-		-	
	LORD WILLIAMS'S ACADEMY(UPPER SCHOOL) 4		Unsecure	Cricket Senior	Thame Town CC	Adult	18	-	18	-	-
	NETTLEBED SPORTS GROUND 2		Unsecure	Cricket Senior	Henley CC	Adult	43	10	56	-	-
						Junior	4	-		-	
	STATION ROAD PLAYING FIELDS (CHINNOR) 3	Chinnor Playing Fields	Secure	Cricket Senior	Chinnor CC	Adult	10	-	10	-	-
	TETSWORTH SPORT & SOCIAL CLUB 2		Secure	Cricket Senior	Tetsworth CC	Adult	20	-	20	-	-
	THAME TOWN CRICKET CLUB		Secure	Cricket Senior	Thame Town CC	Adult	40	-	58	15	27
						Junior	14	4		12	
	WATLINGTON SPORTS GROUND 2	Watlington Recreation Ground	Unsecure	Cricket Senior	Watlington CC	Adult	21	-	23	8	8
Junior						2	-	-			
MP CRICKET ACADEMY SPORTS GROUND 1		Unsecure	Cricket Senior	MP Cricket Academy	Adult	10	-	23	-	-	
					Junior	13	-		-		
MP CRICKET ACADEMY SPORTS GROUND 2		Unsecure	Cricket Senior	MP Cricket Academy	Junior	-	-	-	-	-	

North	GARSINGTON SPORTS CLUB 2	Memorial Playing Field	Secure	Cricket Senior	Garsington CC	Adult	25	-	25	-	-
	GREAT HASELEY PLAYING FIELD		Unsecure	Cricket Senior	Tiddington CC	Adult	40	5	56	-	-
						Junior	11	-		-	
	HOLTON PLAYING FIELDS 3	Wheatley Playing Fields	Secure	Cricket Senior	Holton & Wheatley CC	Adult	10	-	10	-	-
	HORSPATH VILLAGE RECREATION GROUND 1		Secure	Cricket Senior	Horspath CC	Adult	36	-	49	-	-
						Junior	13	-		-	
	HORSPATH VILLAGE RECREATION GROUND 2		Secure	Cricket Senior	Horspath CC	Adult	32	-	38	-	-
Junior						6	-	-			
STANTON ST JOHN RECREATION GROUND		Unsecure	Cricket Senior	Cairns Fudge CC	Adult	33	6	39	-	-	
TIDDINGTON CRICKET GROUND		Secure	Cricket Senior	Tiddington CC	Adult	43	20	112	-	-	
					Junior	27	21		-		
South	CHECKENDON PLAYING FIELD 2		Unsecure	Cricket Senior	Checkendon CC	Adult	43	-	43	-	-
	GALLOWSTREE COMMON RECREATION GROUND 2		Unsecure	Cricket Senior	Kidmore End CC	Adult	85	-	106	20	31
						Junior	21	-		11	
	GARDINER RECREATION GROUND 2		Unsecure	Cricket Senior	Goring-on-Thames CC	Adult	34	-	66	-	12
						Junior	29	4		12	
HARPSDEN CRICKET GROUND		Secure	Cricket Senior	Harpsden CC	Adult	28	-	37	-	-	
					Junior	9	-		-		
PEPPARD COMMON 2		Secure	Cricket Senior	Peppard Stoke Row CC	Adult	33	-	65	10	26	
					Junior	32	-		16		

	PRESTCOLD CRICKET CLUB		Unsecure	Cricket Senior	Prestcold CC	Adult	20	-	20	-	-
	SWYNCOMBE CRICKET CLUB		Secure	Cricket Senior	Swyncombe CC	Adult	2	-	2	-	-
	WHITCHURCH ON THAMES CRICKET CLUB 1		Unsecure	Cricket Senior	Whitchurch-on-Thames CC	Adult	14	-	14	-	-
	WOODCOTE RECREATION GROUND 3		Secure	Cricket Senior	Woodcote CC	Adult	26	-	26	-	-
	STOKE ROW SPORTS AND LEISURE CLUB		Unsecure	Cricket Senior	Peppard Stoke Row CC	Adult	19	-	51	-	5
		Junior				32	-	5			
West	CHALGROVE CRICKET CLUB		Secure	Cricket Senior	Chalgrove CC	Adult	14	10	24	-	-
	COW COMMON 2	Ewelme Recreation Ground	Unsecure	Cricket Senior	Ewelme & Benson CC	Adult	21	-	21	-	-
	CROWMARSH RECREATION GROUND 3		Unsecure	Cricket Senior	Kidmore End CC	Adult	18	-	25	-	-
		Junior				7	-	-			
	DORCHESTER-ON-THAMES RECREATION GROUND 2		Unsecure	Cricket Senior	Dorchester-on-Thames CC	Adult	12	-	12	-	-
	HALES & HAYES MEADOW 1		Secure	Cricket Senior	Abingdon Vale CC	Adult	28	10	52	-	-
		Junior				7	7	-			
	HALES & HAYES MEADOW 2		Secure	Cricket Senior	Abingdon Vale CC	Adult	20	-	59	-	-
Junior		29				11	-				
THE ASTONS RECREATION GROUND 2		Secure	Cricket Senior	Astons CC	Adult	10	-	10	-	-	
THE JUBILEE PAVILLION AND		Secure	Cricket Senior		Adult	13	-	20	4	11	

RECREATION GROUND 2				Brightwell cum Sotwell CC	Junior	7	-		7	
THE VILLAGE GREEN		Unsecure	Cricket Senior	Baldons CC	Adult	6	-	6	-	-
WARBOROUGH VILLAGE GREEN 2		Unsecure	Cricket Senior	Warborough & Shillingford CC	Adult	23	-	64	8	24
					Junior	36	5		16	
BOUNDARY PARK (HARWELL) 3		Secure	Cricket Senior	Didcot CC	Adult	45	-	66	-	-
					Junior	21	-		-	
IPSDEN CRICKET GROUND		Unsecure	Cricket Senior	Ipsden CC	Adult	3	-	3	-	-
MORETON CRICKET CLUB			Cricket Senior	Moreton CC	Adult	35	-	42	10	15
					Junior	7	-		5	
THE RECREATION GROUND CLIFTON HAMPTON			Cricket Senior	Clifton Hampton CC	Adult	12	5	17	-	-
CHOLSEY CRICKET CLUB			Cricket Senior	Cholsey CC	Adult	21	5	41	-	-
					Junior	12	4		-	

v) Demand community use (secure pitch by pitch summary)

We have been asked, by the RFU, to record play (demand) only on pitches which have posts installed. Therefore, pitches and training grids without posts, used by some clubs out of necessity (as overflow pitches) to accommodate demand have not been considered in the figures below. Demand on those overflow pitches have been added to demand on pitches with goalposts.

Sub-area	Pitch Name	Also known as	Security of community use	Total Match Equivalents - All	Match equivalents - Training in nets
East	ASTON ROWANT CRICKET CLUB 1		Secure	86	15
	ASTON ROWANT CRICKET CLUB 2		Secure	86	-
	LORD WILLIAMS'S ACADEMY(UPPER SCHOOL) 4		Unsecure	18	-
	NETTLEBED SPORTS GROUND 2		Unsecure	56	-
	STATION ROAD PLAYING FIELDS (CHINNOR) 3	Chinnor Playing Fields	Secure	10	-
	TETSWORTH SPORT & SOCIAL CLUB 2		Secure	20	-
	THAME TOWN CRICKET CLUB		Secure	58	27
	WATLINGTON SPORTS GROUND 2	Watlington Recreation Ground	Unsecure	23	8
	MP CRICKET ACADEMY SPORTS GROUND 1		Unsecure	23	-
	MP CRICKET ACADEMY SPORTS GROUND 2		Unsecure	-	-
North	GARSINGTON SPORTS CLUB 2	Memorial Playing Field	Secure	25	-
	GREAT HASELEY PLAYING FIELD		Unsecure	56	-
	HOLTON PLAYING FIELDS 3	Wheatley Playing Fields	Secure	10	-
	HORSPATH VILLAGE RECREATION GROUND 1		Secure	49	-
	HORSPATH VILLAGE RECREATION GROUND 2		Secure	38	-
	STANTON ST JOHN RECREATION GROUND		Unsecure	39	-
	TIDDINGTON CRICKET GROUND		Secure	112	-
South	CHECKENDON PLAYING FIELD 2		Unsecure	43	-
	GALLOWSTREE COMMON RECREATION GROUND 2		Unsecure	106	31
	GARDINER RECREATION GROUND 2		Unsecure	66	12
	HARPSDEN CRICKET GROUND		Secure	37	-
	PEPPARD COMMON 2		Secure	65	26
	PRESTCOLD CRICKET CLUB		Unsecure	20	-
	SWYNCOMBE CRICKET CLUB		Secure	2	-
	WHITCHURCH ON THAMES CRICKET CLUB 1		Unsecure	14	-
	WOODCOTE RECREATION GROUND 3		Secure	26	-
STOKE ROW SPORTS AND LEISURE CLUB		Unsecure	51	5	
West	CHALGROVE CRICKET CLUB		Secure	24	-
	COW COMMON 2	Ewelme Recreation Ground	Unsecure	21	-

	CROWMARSH RECREATION GROUND 3		Unsecure	25	-
	DORCHESTER-ON-THAMES RECREATION GROUND 2		Unsecure	12	-
	HALES & HAYES MEADOW 1		Secure	52	-
	HALES & HAYES MEADOW 2		Secure	59	-
	THE ASTONS RECREATION GROUND 2		Secure	10	-
	THE JUBILEE PAVILLION AND RECREATION GROUND 2		Secure	20	11
	THE VILLAGE GREEN		Unsecure	6	-
	WARBOROUGH VILLAGE GREEN 2		Unsecure	64	24
	BOUNDARY PARK (HARWELL) 3		Secure	66	-
	IPSDEN CRICKET GROUND		Unsecure	3	-
	MORETON CRICKET CLUB			42	15
	THE RECREATION GROUND CLIFTON HAMPTON			17	-
	CHOLSEY CRICKET CLUB			41	-

w) Catchment Areas – 5.5km / 3.4 miles / 20 min average cycle radius catchment from Secure pitches used for Cricket



x) Catchment Areas – 5.5km / 3.4 miles / 20 min average cycle radius catchment from Unsecure pitches used for Cricket

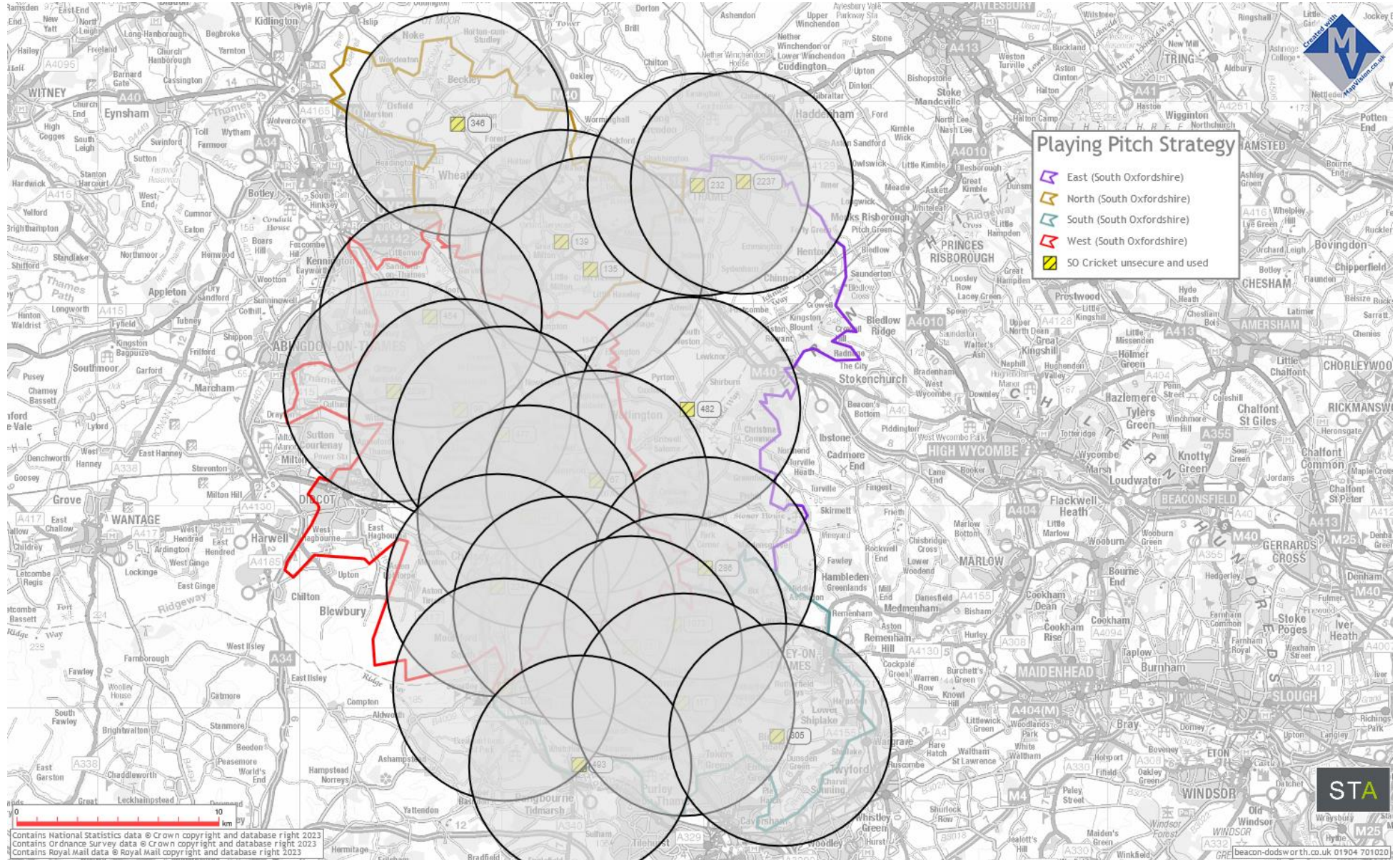

COMPARING SUPPLY & DEMAND

y) Supply / demand balance community use (Grass and NTP pitches)

Sub Area	Pitch ref no.	Pitch Name	Club Name	Security of community use	Agreed Current Carrying Capacity (Grass)	Demand (match equivalents)	Balance	Agreed Current Carrying Capacity (NTP)	Balance incl NTP	Comments
East	11	ASTON ROWANT CRICKET CLUB 1	Aston Rowant CC	Secure	50	86	-36		-36	Over used site
	12	ASTON ROWANT CRICKET CLUB 2	Aston Rowant CC	Secure	70	86	-16		-16	Over used site
	232	LORD WILLIAMS'S ACADEMY(UPPER SCHOOL) 4	Thame Town CC	Unsecure	30	18	12		12	
	286	NETTLEBED SPORTS GROUND 2	Henley CC	Unsecure	35	56	-21		-21	Over used site
	349	STATION ROAD PLAYING FIELDS (CHINNOR) 3	Chinnor CC	Secure	40	10	30		30	Site has spare capacity
	358	TETSWORTH SPORT & SOCIAL CLUB 2	Tetsworth CC	Secure	20	20	0		0	Site has spare capacity
	368	THAME TOWN CRICKET CLUB	Thame Town CC	Secure	65	58	7		7	Site broadly at capacity
	482	WATLINGTON SPORTS GROUND 2	Watlington CC	Unsecure	60	23	37		37	Site has spare capacity
	2236	MP CRICKET ACADEMY SPORTS GROUND 1	MP Cricket Academy	Unsecure	30	23	7		7	Site broadly at capacity
	2237	MP CRICKET ACADEMY SPORTS GROUND 2	MP Cricket Academy	Unsecure	30	0	30		30	Site has spare capacity
North	121	GARSINGTON SPORTS CLUB 2	Garsington CC	Secure	50	25	25		25	Site has spare capacity
	135	GREAT HASELEY PLAYING FIELD	Tiddington CC	Unsecure	30	56	-26		-26	Over used site
	139	GREAT MILTON RECREATION GROUND 2		Secure	16	0	16		16	Site has spare capacity
	142	GROVELANDS SPORTS GROUND 3		Secure	40	0	40		40	Site has spare capacity
	176	HOLTON PLAYING FIELDS 3	Holton & Wheatley CC	Secure	20	10	10		10	Site has spare capacity

	190	HORSPATH VILLAGE RECREATION GROUND 1	Horspath CC	Secure	75	49	26		26	Site has spare capacity
	191	HORSPATH VILLAGE RECREATION GROUND 2	Horspath CC	Secure	40	38	2		2	Site broadly at capacity
	346	STANTON ST JOHN RECREATION GROUND	Cairns Fudge CC	Unsecure	60	39	21		21	Site has spare capacity
	1005	TIDDINGTON CRICKET GROUND	Tiddington CC	Secure	55	112	-57	0	-57	Over used site
South	37	CHECKENDON PLAYING FIELD 2	Checkendon CC	Unsecure	50	43	7		7	Site broadly at capacity
	117	GALLOWSTREE COMMON RECREATION GROUND 2	Kidmore End CC	Unsecure	80	106	-26		-26	Over used site
	119	GARDINER RECREATION GROUND 2	Goring-on-Thames	Unsecure	45	66	-21		-21	Over used site
	151	HARPSDEN CRICKET GROUND	Harpsden CC	Secure	60	37	23		23	Site has spare capacity
	304	PEPPARD COMMON 2	Peppard Stoke Row CC	Secure	60	65	-5		-5	Over used site
	305	PRESTCOLD CRICKET CLUB	Prestcold CC	Unsecure	75	20	55		55	Site has spare capacity
	356	SWYNCOMBE CRICKET CLUB	Swyncombe CC	Secure	35	2	33		33	Site has spare capacity
	493	WHITCHURCH ON THAMES CRICKET CLUB 1	Whitchurch-on-Thames CC	Unsecure	12	14	-2		-2	Site broadly at capacity
	506	WOODCOTE RECREATION GROUND 3	Woodcote CC	Secure	50	26	24		24	Site has spare capacity
	1073	STOKE ROW SPORTS AND LEISURE CLUB	Peppard Stoke Row CC	Unsecure	30	51	-21		-21	Over used site
West	33	CHALGROVE CRICKET CLUB	Chalgrove CC	Secure	45	24	21	60	81	Site has spare capacity
	67	COW COMMON 2	Ewelme & Benson CC	Unsecure	35	21	14		14	Site has spare capacity
	83	CROWMARSH RECREATION GROUND 3	Kidmore End CC	Unsecure	12	25	-13		-13	Over used site
	90	DORCHESTER-ON-THAMES RECREATION GROUND 2	Dorchester-on-Thames CC	Unsecure	50	12	38		38	Site has spare capacity
	149	HALES & HAYES MEADOW 1	Abingdon Vale CC	Secure	75	52	23	60	83	Site has spare capacity

150	HALES & HAYES MEADOW 2	Abingdon Vale CC	Secure	35	59	-24	60	34	Site has spare capacity
371	THE ASTONS RECREATION GROUND 2	Astons CC	Secure	35	10	25		25	Site has spare capacity
378	THE JUBILEE PAVILLION AND RECREATION GROUND 2	Brightwell cum Sotwell CC	Secure	35	20	15		15	Site has spare capacity
454	THE VILLAGE GREEN	Baldons	Unsecure	40	6	34		34	Site has spare capacity
477	WARBOROUGH VILLAGE GREEN 2	Warborough & Shillingford CC	Unsecure	60	64	-4		-4	Over used site
577	BOUNDARY PARK (HARWELL) 3	Didcot CC	Secure	45	66	-21		-21	Over used site
1004	IPSDEN CRICKET GROUND	Ipsden CC	Unsecure	30	3	27		27	Site has spare capacity
2238	MORETON CRICKET CLUB	Moreton CC	Secure	35	42	-7	60	53	
2239	THE RECREATION GROUND CLIFTON HAMPDEN	Clifton Hampden CC	Unsecure	40	17	23		23	Site has spare capacity
2241	CHOLSEY CRICKET CLUB	Cholsey CC	Unsecure	40	41	-1		-1	Site broadly at capacity

Area	Agreed Current Carrying Capacity (Grass)	Demand (match equivalents)	Balance	Agreed Current Carrying Capacity (NTP)	Balance incl NTP
East	430	380	50	0	50
North	386	329	57	0	57
South	497	430	67	0	67
West	612	462	150	240	420
South Oxfordshire	1,925	1,601	324	240	594

z) Using Over and Under Play Figures

Using Over and Under Play Figures

The pitch over and under play figures generated by the Assessment should not be used in isolation. The figures alone need to be treated with caution for a number of reasons:

- They cannot represent local qualitative or 'on the ground' issues, and should therefore be read in conjunction with other information gathered;
- They could mask issues generated by peak time demand;
- Slight overplay may be manageable for quality of the pitch and / or the standard of football being played (and therefore of the quality expected). For example, overplay of up to 1.5 matches per week may be acceptable if the pitch quality is being maintained to at least a "standard" condition;
- Overplay on a pitch may be resolvable through improved maintenance or drainage to improve the quality of the pitch and therefore the capacity to accommodate matches. Reducing the amount of play on a pitch and moving play to an alternative pitch is also likely to improve quality;
- Identifying figures which indicate overplay and a deficit of pitch capacity does not necessarily mean that new pitches need to be provided. Alternative existing sites with pitches not currently in community use could be brought into use or under-used pitches better utilised to absorb demand or artificial grass pitches could play a role in better managing overplay or a deficit in grass pitch provision; and,
- While clubs which are identified as having capacity issues may need the use of an additional pitch, they may not have the ambition to increase the size of the club in this way, i.e. they may be content with the status quo.

aa) Closed pitches

Pitch Ref No.	Pitch Name	Site Name	Sport	Pitch Size and Type	Sub-area
369	THAME UTD (CLOSED)	THAME UTD (CLOSED)	Football	Adult Football	East (South Oxfordshire)
295	OXFORD BROOKES UNIVERSITY (WHEATLEY CAMPUS) 5	OXFORD BROOKES UNIVERSITY (WHEATLEY CAMPUS)	AGP	AGP	North (South Oxfordshire)
296	OXFORD BROOKES UNIVERSITY (WHEATLEY CAMPUS) 6	OXFORD BROOKES UNIVERSITY (WHEATLEY CAMPUS)	AGP	AGP	North (South Oxfordshire)
297	OXFORD BROOKES UNIVERSITY (WHEATLEY CAMPUS) 7	OXFORD BROOKES UNIVERSITY (WHEATLEY CAMPUS)	Cricket	Cricket	North (South Oxfordshire)
141	GROVELANDS SPORTS GROUND 2	GROVELANDS SPORTS GROUND	Football	Adult Football	North (South Oxfordshire)
298	OXFORD BROOKES UNIVERSITY (WHEATLEY CAMPUS) 8	OXFORD BROOKES UNIVERSITY (WHEATLEY CAMPUS)	Lacrosse	Lacrosse	North (South Oxfordshire)
460	WALLINGFORD SCHOOL 3	WALLINGFORD SCHOOL	Cricket	Cricket	West (South Oxfordshire)
470	WALLINGFORD SPORTS PARK 6	WALLINGFORD SPORTS PARK	Cricket	Cricket	West (South Oxfordshire)

bb)Grass Pitches (and Capacity) in the Pipeline

Site Name	Sub-Area	Source	Proposal Description	Proposal Pitch Surface	Proposal Pitch Size	Sport	Poss additional capacity in hours or match equivalents?	Poss loss of capacity of existing pitch?	If loss, hours or match equivalents?	Where in pipeline?	Other notes
SOUTHERN ROAD RECREATION GROUND	East (South Oxfordshire)	Thame Town Council	Changing rooms in need of major refurbishment, not being used. Plan to incorporate new changing rooms into proposed new Community Youth Building (planning application to be submitted in Jan 2023). Plan to provide a new Community Youth building on the existing car park of Southern Road Recreation Ground (SRRG) providing rooms for the youth, a community hall, kitchen, servery, changing rooms and referee changing rooms, toilets and showers. The existing playground will be relocated to another area within SRRG and new car parking facilities	NA	NA	Football	None	No			

Site Name	Sub-Area	Source	Proposal Description	Proposal Pitch Surface	Proposal Pitch Size	Sport	Poss additional capacity in hours or match equivalents?	Poss loss of capacity of existing pitch?	If loss, hours or match equivalents?	Where in pipeline?	Other notes
			provided. Planning application to be submitted in January 2023. Expected cost of new building / project is £4m.								
WATLINGTON SPORTS GROUND	East (South Oxfordshire)	OFA	Grass pitch improvement.	Grass		Football	If all standard pitches improved to good, 2 x 11v11 will have additional +1 m/e each, 2 x 9v9s +2 m/e each and minis +2 m/e each.	Unknown		Grass pitch maintenance funding successfully accessed.	
WHITES FIELD, CHINNOR	East (South Oxfordshire)	OFA	Plans to refurbish the changing facilities on the site.	NA	NA	Football	None	No			
OXFORD BROOKES UNIVERSITY (WHEATLEY CAMPUS)	North (South Oxfordshire)	Sport England, S&VDC	Proposal for replacement pitches as part of redevelopment of 500 dwellings. No specified number of pitches at current time as part of outline application. Existing closed and unused pitches on the site being lost.	Grass	Unknown	Cricket, Bowling rink, (football likely in cricket outfield?)	Unknown	Unknown		Permission granted.	App. Refs P17/S4254/O, P22/S3975/O Reserved matters stage P23/S1407 /RM. CIL liable for on-site, s106 for off-site. Possible opportunity to influence provision for sport from PPS although limited

Site Name	Sub-Area	Source	Proposal Description	Proposal Pitch Surface	Proposal Pitch Size	Sport	Poss additional capacity in hours or match equivalentants?	Poss loss of capacity of existing pitch?	If loss, hours or match equivalentants?	Where in pipeline?	Other notes
			<p>Replacement cricket ground with two squares and two artificial pitches plus nets. Also six rink bowls green (flat green), 40m x 40m.</p> <p>Outline planning application, with all matters reserved for subsequent approval except details of vehicular access, for; demolition of all existing structures and redevelopment of the site with up to 500 dwellings and associated works including; engineering operations, site clearance, remediation, remodelling and deposition of inert fill material arising from demolition on site; installation of new and modification of</p>								<p>scope for it as new outline for access only. Existing closed and unused pitches on the site being lost. Replacement cricket ground with two squares and two artificial pitches plus nets. Bowling rink also going in. Poss football in cricket outfield, but not referenced in reserved matters app.</p>

Site Name	Sub-Area	Source	Proposal Description	Proposal Pitch Surface	Proposal Pitch Size	Sport	Poss additional capacity in hours or match equivalentants?	Poss loss of capacity of existing pitch?	If loss, hours or match equivalentants?	Where in pipeline?	Other notes
			<p>existing services and utilities; creation of noise mitigation bund and fencing; creation of public open space, leisure, sport and recreation facilities including equipped play areas; construction of foul and surface water drainage systems, including SuDS; ecological mitigation works; construction of a building for community/sport use and associated car parking; construction of internal estate roads, private drives, footways / cycleways and other highways infrastructure; construction of vehicular, pedestrian, and cycle accesses onto Waterperry Road, including associated engineering works</p>								

Site Name	Sub-Area	Source	Proposal Description	Proposal Pitch Surface	Proposal Pitch Size	Sport	Poss additional capacity in hours or match equivalentants?	Poss loss of capacity of existing pitch?	If loss, hours or match equivalentants?	Where in pipeline?	Other notes
			and construction of pedestrian and cycle way to Holloway Road.(as amplified by Environmental Impact Assessment received 16 December 2022).								
WHEATLEY	North (South Oxfordshire)	Sport England	Sport England (Bob Sharples) meeting with Wheatley PC about 3G pitch opportunities on recreation ground, given loss of Wheatley campus to development. Also used to be lacrosse played there.	Unknown	Unknown	Football	Unknown	Unknown		Discussion	
HORSPATH SPORTS GROUND	North (South Oxfordshire)	S&VDC and Sport England	Possible development of Horspath site by Oxford Brookes with sports provision moved elsewhere.	Grass and AGP	Unknown	Multiple	Unknown	Unknown		Discussion	
BAYSWATER BROOK	North (South Oxfordshire)	S&VDC	Land at Bayswater Brook. 1,100 dwellings (all expected in plan period up to 2035). Outline Planning permission for up to: 1. 1,450 new	Unknown	Unknown	Unknown	Unknown	Unknown		In Planning	App ref P22/S4618/O Most provision likely to be off-site. Planning Committee at the end of summer. Liaising with

Site Name	Sub-Area	Source	Proposal Description	Proposal Pitch Surface	Proposal Pitch Size	Sport	Poss additional capacity in hours or match equivalentants?	Poss loss of capacity of existing pitch?	If loss, hours or match equivalentants?	Where in pipeline?	Other notes
			<p>dwellings (Class C3), 2. 120 units of Assisted Living dwellings, with ancillary communal and care facilities (Class C2/C3), 3. 560 sq.m of new community use buildings (Class F2), 4. 500 sq.m of new comercial / business / service buildings / health provision (Class E), 5. 2,600 sq.m of new Primary School (Class F1), 6. Creation of areas of green infrastructure, including areas of open space, allotments, habitats, recreation facilities and public park areas, 7. Associated transport, parking, access, surface water and utility infrastructure works. Full planning permission for: 1. Change of Use to Class E and</p>								<p>Oxford City Council. OCC likely to look for contributions for provision near to Oxford city. Provision informed by Nortoft work. Sandhills site east of main Bayswater site separate application for c.125 dwellings. At pre-app stage.</p>

Site Name	Sub-Area	Source	Proposal Description	Proposal Pitch Surface	Proposal Pitch Size	Sport	Poss additional capacity in hours or match equivalentants?	Poss loss of capacity of existing pitch?	If loss, hours or match equivalentants?	Where in pipeline?	Other notes
			<p>associated refurbishment works to the Main Barn and 3no. curtilage barns at Wick Farm, 2, Change of Use to Class F1 and associated refurbishment works to the Wick Farm Well House building, 3. Erection of New Build barn-style building (Class E), 4. Erection of New Build building containing back-of-house facilities for the Main Barn-style building (Class E), 5. Erection of New Build Community Space building (Class F2), 6. Associated transport, parking associated with the local centre, access and utility infrastructure works, 7. Demolition of identified buildings, 8. Associated landscaping, public</p>								

Site Name	Sub-Area	Source	Proposal Description	Proposal Pitch Surface	Proposal Pitch Size	Sport	Poss additional capacity in hours or match equivalentants?	Poss loss of capacity of existing pitch?	If loss, hours or match equivalentants?	Where in pipeline?	Other notes
			realm and market garden. App ref P22/S4618/O								
BISHOPS-WOOD SPORTS GROUND (ROTHERFIELD UNITED)	South (South Oxfordshire)	OFA	Discussions held about new full size 3G on site. Pushing with Sport England to get full funding as mitigation. Proposal includes pavilion. From the loss of pitches at Maiden Erleigh if this happens. 3G proposal cannot move forward until outcome from Maiden Erleigh application known.	3G	Full size	Football	38 hours in peak period	Unknown		Discussion	
HENLEY YMCA	South (South Oxfordshire)	1. OFA, 2. Sport England	1. FA Risk of 1 x grass pitch being lost as YMCA potential interest in releasing land for low cost housing. Grass pitch improvement proposal very likely not to proceed as a result. 2. Sport England	NA	NA	Football	None, loss of poor quality pitch, i.e. 1 m/e	Yes	2 match equivalentants (2 x 11v11 pitches) (subject to quality audit)	Discussion only.	

Site Name	Sub-Area	Source	Proposal Description	Proposal Pitch Surface	Proposal Pitch Size	Sport	Poss additional capacity in hours or match equivalents?	Poss loss of capacity of existing pitch?	If loss, hours or match equivalents?	Where in pipeline?	Other notes
			YMCA has proposal to deliver affordable / sheltered housing on pitch site. If likely to lose, mitigation necessary. Possibly as extension to Jubilee Park?								
HIGHLANDS FARM	South (South Oxfordshire)	S&VDC	JHHNDP Site M & M1: Highlands Farm, Highlands Lane, Rotherfield Grey (Crest Nicholson). 163 dwellings.	Grass	2 Turf pitches, each 73 x 46 metres (9v9s)	Football	Assuming good quality, an additional +4 m/e per pitch	No		Construction	
JUBILEE PARK HENLEY	South (South Oxfordshire)	EH, OFA, Henley HC, Sport England	Possible 3G on the site to relieve sand based pitch of football use for additional hockey use. Would be built over an existing grass pitch. Planning application about to go in (as of 02-02-23) for the new 3G. Design agreed etc. Pavilion still undecided but will be phased. Grass pitch maintenance fund successfully accessed. Permission granted as of	3G	Full size	Football	38 hours peak period	Yes	2 match equivalents on an existing grass pitch (subject to quality audit score).	Discussion	Related key issue is proposed pavilion on the site. Large and could take part of a grass pitch. FC lease pitch to south of AGP from HC so considered by OFA as a risk to continued use. 3G coming forward on existing grass pitch also means loss of grass pitch so overall supply in Henley a concern. Opportunity to extend Jubilee site

Site Name	Sub-Area	Source	Proposal Description	Proposal Pitch Surface	Proposal Pitch Size	Sport	Poss additional capacity in hours or match equivalents?	Poss loss of capacity of existing pitch?	If loss, hours or match equivalents?	Where in pipeline?	Other notes
			May.Opportunity, linked to potential loss of grass pitch at YMCA, for extension to Jubilee Park for mitigating grass pitch to replace loss at YMCA.								with additional grass pitches on land to south either side of property with tennis court in garden. Adding to concern is FC may not get new lease on Harpsden Rec site.
SHEEPCOT RECREATION GROUND	South (South Oxfordshire)	OFA	3G and pavilion	3G	7v7	Football	38 hours in peak period	No			cited in the LFFP as 7v7 although this could be reviewed now. It was originally planned to go on top of an unmarked grassed training area but a change in size may change that.
SONNING COMMON MEMORIAL PARK	South (South Oxfordshire)	OFA	New additional 7v7 (grass) at Memorial Park to be in place and usable by September 2023.	Grass	7v7	Football	6 match equivalents if surface provided to good quality.	None		Delivery	
MAIDEN ERLEGH CHILTERN EDGE SCHOOL	South (South Oxfordshire)	Sport England	Possible housing on playing fields but could get 3G from development from loss of two pitches. Two pitches recorded on the site	3G	Unknown	Football / rugby?	Unknown	Unknown		Discussion	

Site Name	Sub-Area	Source	Proposal Description	Proposal Pitch Surface	Proposal Pitch Size	Sport	Poss additional capacity in hours or match equivalentants?	Poss loss of capacity of existing pitch?	If loss, hours or match equivalentants?	Where in pipeline?	Other notes
			- one football, one rugby.								
THE ORATORY PREPARATORY SCHOOL	South (South Oxfordshire)	Sport England	The school would like a full size sand based AGP on the site.	Sand	Full size	Hockey	Unknown	Unknown		Discussion	
HENLEY COLLEGE (ROTHERFIELD)	South (South Oxfordshire)	RFU	College has aspiration for 3G (predominantly rugby use) on the site, although challenges such as narrow site, ecology, treelines etc.	3G	Full	Rugby Union with some football	38 hours peak time evenings and weekends	Unknown		Discussion	
SHIPLAKE COLLEGE	South (South Oxfordshire)	College (survey)	Have an aspiration for a new additional AGP in the next few years	Unknown	Unknown	Unknown	Unknown	Unknown		Aspiration	
ABBEY SPORTS CENTRE (BERINSFIELD)	West (South Oxfordshire)	S&VDC	5-a-side small sand AGP replacement. To be replaced with same size 3G. Floodlit. Delivery 2023.	3G	34mx18m	Football	None	None	NA	Delivery in 2023.	PC looking for pitch improvement funding.
BULLCROFT PARK	West (South Oxfordshire)	OFA / BBFA	Grass pitch improvement and pavilion. Pavilion project in planning. Comments regarding design of project have been feedback, which requires amendments.	Grass	All pitches	Football	Improvement to all pitches from standard to good quality could result in additional carrying capacity of	No		In Planning	

Site Name	Sub-Area	Source	Proposal Description	Proposal Pitch Surface	Proposal Pitch Size	Sport	Poss additional capacity in hours or match equivalents?	Poss loss of capacity of existing pitch?	If loss, hours or match equivalents?	Where in pipeline?	Other notes
							+2 match equivalents for the three 9v9 pitches and additional 1 m/e for adult pitch.				
CHALGROVE RECREATION GROUND	West (South Oxfordshire)	OFA	Grass pitch improvement	Grass	All pitches	Football	Imrpvement to mini 7v7 pitch from standard to good quality could increase carrying capacity by +2 match equivalents and for the adult pitch an additional +1 m/e.	No		Funding application made	
EDMONDS PARK	West (South Oxfordshire)		New pavilion and other leisure facilities. Old pavilion demolished some time ago. Likely to serve youth football.	NA	NA	Football	None	None		Planning permission granted August 2022. Town Council has secured loan but some further funding	

Site Name	Sub-Area	Source	Proposal Description	Proposal Pitch Surface	Proposal Pitch Size	Sport	Poss additional capacity in hours or match equivalentants?	Poss loss of capacity of existing pitch?	If loss, hours or match equivalentants?	Where in pipeline?	Other notes
										likely to be required.	
GREAT WESTERN PARK DIDCOT	West (South Oxfordshire)	S&VDC	Great Western Park now built out. However, opportunity for small football pitch possibly next to community hall and MUGA. Plenty of parking available.	Grass	Unknown	Football	If mini pitch (5v5 or 7v7) this could introduce an additional 4 m/e to supply if assumed that the pitch quality would be standard.	No			
WEST OF WALLINGFORD	West (South Oxfordshire)	LP	c.555 dwellings providing 2 x 9v9 football pitches north of and adjacent to Sports Park site. Only issue is access across ditch from existing to new pitches. Should be able to resolve in the 2 years before the pitches can be used.	Grass	9v9 grass pitches	Football	If provided to good quality, additional +4 m/e each.	No		Permission? Reserved matters?	
WALLINGFORD SPORTS PARK	West (South Oxfordshire)	BBFA	Ambition for a 3G on the FC main stadia pitch. Possible shock pad too to accommodate some rugby training? Both football and rugby keen on	3G	Full size	Football (plus poss. shockpad for rugby)	38 hours in peak period	Yes	3 match equivalentants (subject to quality audit)	Discussion only.	Parking on the site is a challenge. Need to consider option of completely new sports hub at Wallingford rather than reconfigure

Site Name	Sub-Area	Source	Proposal Description	Proposal Pitch Surface	Proposal Pitch Size	Sport	Poss additional capacity in hours or match equivalentants?	Poss loss of capacity of existing pitch?	If loss, hours or match equivalentants?	Where in pipeline?	Other notes
			additional changing rooms at northern end of Sports Park to serve rugby pitches and new football pitches to north of existing site.								and squeeze additional provision into site?
DIDCOT NE	West (South Oxfordshire)	S&VDC	Land to the North-east of Didcot. 1,880 dwellings + 150 at Ladygrove north of Didcot NE.	Grass	1 Cricket Pitch, 3 Full Size Football Pitches, 5 Junior Football Pitches (not less than 10.29 Hectartes)	Football, Cricket	Carrying capacity for cricket depends on how many pitches in the square. If delivered to good quality, additional carrying capacity could be +3 m/e for each of the three full size football pitches and +4 for each junior pitch (+6 if mini pitches).	No		Construction	s106 agreement in place so no opportunity to renegotiate based on PPS. Committed provision.
WALLINGFORD (WINTERBROOK) ALLOCATION	West (South Oxfordshire)	S&VDC	Reserved matters approved for first phase but construction not	NA	NA	NA	None	No			

Site Name	Sub-Area	Source	Proposal Description	Proposal Pitch Surface	Proposal Pitch Size	Sport	Poss additional capacity in hours or match equivalentants?	Poss loss of capacity of existing pitch?	If loss, hours or match equivalentants?	Where in pipeline?	Other notes
LAND NORTH OF A4130			started. P16/S4275/O								
BERINSFIELD	West (South Oxfordshire)	S&VDC	Land at Berinsfield. Allocation in LP. 1,700 dwellings. Unspecified playing pitch provision.	Unknown	Unknown	Unknown	Unknown	Unknown		Local Plan allocation	Opportunity to influence pitch provision on development and off-site. High IMD. Deveoper leading on masterplanning. Core priority area for the Council. Garden Village status. Oxford Architects looking at options for leisure facilities on the site. School playing field is large and so option for swap of school to new development site on new development, freeing up existing school site and PFs. Emerging NP includes Garden Village site. NP is awaiting masterplanning

Site Name	Sub-Area	Source	Proposal Description	Proposal Pitch Surface	Proposal Pitch Size	Sport	Poss additional capacity in hours or match equivalentants?	Poss loss of capacity of existing pitch?	If loss, hours or match equivalentants?	Where in pipeline?	Other notes
											and Council commissioned facilities work before confirming updated NP. FC want floodlighting on the existing pitches.
CHALGROVE	West (South Oxfordshire)	S&VDC	Land at Chalgrove Airfield. Allocation in Local Plan. 3,000 dwellings (2,105 expected in plan period up to 2035). Unspecified playing pitch provision.	Unknown	Unknown	Unknown	Unknown	Unknown		Local Plan allocation	Application (outline) withdrawn as of end of April. Assumption that new secondary school (secondary) pitches would fulfil community use. Not supported by SE. Risk and pitches unlikely to be able to support carrying capacity for weekday and weekend use. Would get overplayed.
CULHAM SCIENCE CENTRE	West (South Oxfordshire)	S&VDC	Land adjacent to Culham Science Centre. 3,500 dwellings (2,100 expected in plan period up to 2035).	Unknown	Unknown	Unknown	Unknown	Unknown		Local Plan allocation	Opportunity to influence s106 though PPS. Indicative masterplan shows 5 full size, 3 junior

Site Name	Sub-Area	Source	Proposal Description	Proposal Pitch Surface	Proposal Pitch Size	Sport	Poss additional capacity in hours or match equivalentants?	Poss loss of capacity of existing pitch?	If loss, hours or match equivalentants?	Where in pipeline?	Other notes
			Unspecified playing pitch provision.								grass football pitches and 2 MUGAs and a pavilion in north-east of site, plus a cricket ground with two junior pitches in outfield and pavilion on south-western part of site (May 2023).
GRENOBLE ROAD	West (South Oxfordshire)	S&VDC	Land South of Grenoble Road. 3,000 dwellings (2,480 expected in plan period up to 2035). Unspecified playing pitch provision.	Unknown	Unknown	Unknown	Unknown	Unknown		Local Plan allocation	Opportunity for PPS to influence provision from development. No pre-app yet. Some land owned by Thames Water, some by City Council.
NORTHFIELD	West (South Oxfordshire)	S&VDC	Land at Northfield. 1,800 dwellings (1,750 expected in plan period upto 2035). Unspecified playing pitch provision.	Unknown	Unknown	Unknown	Unknown	Unknown		Local Plan allocation	Scoping decision for EIA made requiring ES. P21/S3647/SCO Opportunity to influence provision for sport from PPS. PPA signed for Northfield. 40% of site owned by County Council. Pre-app likely soon (as of end of April).

Site Name	Sub-Area	Source	Proposal Description	Proposal Pitch Surface	Proposal Pitch Size	Sport	Poss additional capacity in hours or match equivalentants?	Poss loss of capacity of existing pitch?	If loss, hours or match equivalentants?	Where in pipeline?	Other notes
LADYGROVE EAST, DIDCOT	West (South Oxfordshire)	S&VDC	Outline application. No pitches as pylon on-site but off-site contributions to be sought.	NA	Unknown, but none on-site	Unknown, but none on-site	Unknown, but none on-site	Unknown			

cc) Displaced, latent and unmet demand

Not applicable

7. PROJECTING TEAM NUMBERS

dd) Club Aspirational Growth

Club Name	Site Name	Sub Area	Seniors men (16-55 ages)	Seniors women (16-55 ages)	Junior boys (11-15 ages)	Junior girls (11-15 ages)	Junior mixed (11-15 ages)	Comments
Aston Rowant	ASTON ROWANT CRICKET CLUB	East						
Chinnor	STATION ROAD PLAYING FIELDS (CHINNOR)	East						
Henley	NETTLEBED SPORTS GROUND	East						
MP Cricket Academy	MP CRICKET ACADEMY SPORTS GROUND	East						
Thame	LORD WILLIAMS'S ACADEMY (UPPER SCHOOL)	East						
Watlington	WATLINGTON SPORTS GROUND	East	1	1			1	Numbers are increasingly due to the facilities and the team ethos. We could run a third eleven but lack of pitch space prevents this at present
Tetsworth	TETSWORTH SPORT & SOCIAL CLUB	East						
Cairns Fudge	STANTON ST JOHN RECREATION GROUND	North						
Garsington & Cowley	GARSINGTON SPORTS CLUB	North	4				1	As we are based from Didcot and Harwell, our Garsington is far away from our ground, we have around 50 adults and 15 kids but as the ground is far kids are going to different clubs, we approached Didcot council and Vale of white horse council for a

									another ground where we can have 2 more teams and our kids team also, which will be close to our homes.
Holton and Wheatley CC	HOLTON PLAYING FIELDS	North							
Horspath	HORSPATH VILLAGE RECREATION GROUND	North							
Tiddington	TIDDINGTON CRICKET GROUND	North		1		1	2		We have always wanted to increase our female and juniors but we are limited by space at our ground at Tiddington. We can use Great Haselely for senior matches but with only 6 strips it is limited to full size senior games only
Checkendon CC	CHECKENDON PLAYING FIELD	South							
Goring-on-Thames	GARDINER RECREATION GROUND	South	1						In 2022 we put in started a competitive girls team for the first time which was a great success. There is now a demand to start up a women's team as well.
Harpsden CC	HARPSDEN CRICKET GROUND	South							
Kidmore End	GALLOWSTREE COMMON RECREATION GROUND	South							
Peppard Stoke Row	PEPPARD COMMON	South							
Prestcold CC	PRESTCOLD CRICKET CLUB	South							
Swyncombe CC	SWYNCOMBE CRICKET CLUB	South							
Whitchurch-on-Thames CC	WHITCHURCH ON THAMES CRICKET CLUB	South							
Woodcote CC	WOODCOTE RECREATION GROUND	South							
Abingdon Vale	HALES & HAYES MEADOW	West	0	0	0	0	0		

Astons CC	THE ASTONS RECREATION GROUND	West						
Baldons CC	THE VILLAGE GREEN	West						
Brightwell-cum-Sotwell	THE JUBILEE PAVILLION AND RECREATION GROUND	West	0	0	0	0	0	NB; We do not offer dynamos but have 30 children in the club development group from 8 to 15 years fed by the All Stars programme
Chalgrove	CHALGROVE CRICKET CLUB	West						
Cholsey	CHOLSEY CRICKET CLUB	West						Dynamos and Allstars are total registered. We have capped spaces because of very high demand.
Clifton Hampden	THE RECREATION GROUND CLIFTON HAMPTON	West						
Dorchester on Thames	DORCHESTER-ON-THAMES RECREATION GROUND	West						
Ewleme & Benson CC	COW COMMON	West						
Ipsden CC	IPSEDEN CRICKET GROUND	West						
Moreton	MORETON CRICKET GROUND	West			1			
Warborough & Shillingford	WARBOROUGH VILLAGE GREEN	West						

Sub Area	Seniors men (16-55 ages)	Seniors women (16-55 ages)	Junior boys (11-15 ages)	Junior girls (11-15 ages)	Junior mixed (11-15 ages)	Senior Total	Junior Total
East	1	1	0	0	1	2	1
North	4	1	0	1	3	5	4
South	1	0	0	0	0	1	0
West	0	0	1	0	0	0	1
South Oxfordshire	6	2	1	1	4	6	5

ee) Playing Pitch Calculator

Several scenarios have been “run” through the Sport England playing pitch calculator for each sub-area to understand potential demand for playing pitches by the end of the strategy period and for individual strategic housing allocations where there is not yet any confirmation of the provision to be made for sport. The scenarios for these areas have been run for the following:

1. A 0% change in participation rates across all sports;
2. Specific % increases in participation rates agreed with the sports governing bodies, which reflect the most likely change across age groups and sexes;
3. A 10% participation rate increase representing an ambitious “top-end” of change, unlikely to emerge based on previous trends but representing ambition if provision for this rate is viable. These higher % increases may be achievable in one or two age groups or sexes in one or two sports but evidence suggests that this is unlikely based on what we know.

Scenario 2 participation rates to test were agreed as follows.

Cricket	Participation Rate Increase
Men (19-55yrs)	5%
Women (19-55yrs)	25%
Boys (7-18yrs)	10%
Girls (7-18yrs)	30%

The playing pitch calculator works by entering the current population for an area, the current number of teams in the area and an additional projected population likely to arise in the area. As noted above, participation rate changes can be entered to allow for potential growth. This can therefore take into account factors such as unmet, latent and aspirational demand, but all figures emerging from the calculator will be “sense checked” during the full assessment process. The results provide the estimated additional number of pitches required to serve demand from the additional population and related costs. The figures do not mean that the suggested number of pitches must be provided in the area to which the scenario relates. The full assessment will “ground” figures from the calculator and apply realistic and appropriate apportionment of the calculator’s figures for demand.

Note: The appropriate way to meet the estimated demand

It is important the results are looked at alongside the findings, recommendations and action plan of the PPS for the area to help determine the most appropriate way of meeting the demand and justifying any resulting proposals. This should include:

1. Using the PPS to understand the nature of the playing pitch sites within an appropriate catchment of the new population along with issues, recommendations and actions relevant to that area.
2. Looking at the different ways in which the demand could be met, including for example:
 - a. Enhancing existing provision to increase its capacity, supported by suitable management and maintenance arrangements to ensure the greater capacity is maintained over the longer term;
 - b. Undertaking works, and ensuring long term maintenance and access arrangements, to secure new or greater community use of existing provision;
 - c. Providing new pitches on new sites (natural and/or artificial grass pitches).
3. Having regard to the Government's regulations, policy and guidance regarding the use of the Community Infrastructure Levy and planning obligations (e.g. the Regulation 122 tests)

Note: If the decision is taken to provide new pitches, then the calculator takes the estimated demand for the use of pitches for matches and training activity and converts this into an estimate of the likely pitch provision required to meet the demand. Indicative costs are also provided to provide this level of pitch provision.

Outputs from the calculator are reproduced below for each sub-area and housing allocation sites where the PPS has the opportunity to influence provision. Full input and output files from the calculator are available if required for further scrutiny.

Given that the population projections for the District provided to us have been derived on a different basis to the basic method we have used for the allocation sites, figures for the allocations sites may not represent an exact proportion of the sub-area total as a whole, but nevertheless provide a good guide for likely demand to arise from the developments.

North Sub-Area

Scenario 1 - 0% change in participation rate

Part 4: Estimated demand and costs for new pitches (matches and training demand) and ancillary provision					
	Number of pitches required to meet the estimated demand	Capital Cost	Lifecycle Cost (per annum)	Changing rooms (number)	Changing rooms (capital cost)
Cricket	2.03	£715,439	£144,519	4.05	£818,419

Scenario 2 – NGB agreed change in participation rate

Part 4: Estimated demand and costs for new pitches (matches and training demand) and ancillary provision					
	Number of pitches required to meet the estimated demand	Capital Cost	Lifecycle Cost (per annum)	Changing rooms (number)	Changing rooms (capital cost)
Cricket	2.22	£782,487	£158,062	4.43	£895,118

Scenario 3 – “High” 10% change in participation rate

Part 4: Estimated demand and costs for new pitches (matches and training demand) and ancillary provision					
	Number of pitches required to meet the estimated demand	Capital Cost	Lifecycle Cost (per annum)	Changing rooms (number)	Changing rooms (capital cost)
Cricket					

Oxford Brookes University (Wheatley Campus) Housing Allocation (c.500 dwellings)

Scenarios have been run based on a population of around 1,200 derived from an average household size of 2.4 people. This is considered sufficient for the purposes of calculating potential demand for pitch sports from the development once it has been delivered. Changes to the household size would likely be tenths of a whole, which would result in a very minimal change to pitch demand established through the calculator, particularly when making assumptions about pitch number rounding. Figures represent a part of the total for the sub-area and are not in addition to other figures for scenarios run for the whole sub-area.

Scenario 1 - 0% change in participation rate

Part 4: Estimated demand and costs for new pitches (matches and training demand) and ancillary provision					
	Number of pitches required to meet the estimated demand	Capital Cost	Lifecycle Cost (per annum)	Changing rooms (number)	Changing rooms (capital cost)
Cricket	0.57	£199,808	£40,361	1.13	£228,568

Scenario 2 – NGB agreed change in participation rate

Part 4: Estimated demand and costs for new pitches (matches and training demand) and ancillary provision					
	Number of pitches required to meet the estimated demand	Capital Cost	Lifecycle Cost (per annum)	Changing rooms (number)	Changing rooms (capital cost)
Cricket	0.62	£218,532	£44,144	1.24	£249,988

Scenario 3 – “High” 10% change in participation rate

Part 4: Estimated demand and costs for new pitches (matches and training demand) and ancillary provision					
	Number of pitches required to meet the estimated demand	Capital Cost	Lifecycle Cost (per annum)	Changing rooms (number)	Changing rooms (capital cost)
Cricket					

Land North of Bayswater Brook Housing Allocation (c.1,450 dwellings)

Scenarios have been run based on a population of around 3,480 derived from an average household size of 2.4 people. This is considered sufficient for the purposes of calculating potential demand for pitch sports from the development once it has been delivered. Changes to the household size would likely be tenths of a whole, which would result in a very minimal change to pitch demand established through the calculator, particularly when making assumptions about pitch number rounding. Figures represent a part of the total for the sub-area and are not in addition to other figures for scenarios run for the whole sub-area.

Scenario 1 - 0% change in participation rate

Part 4: Estimated demand and costs for new pitches (matches and training demand) and ancillary provision					
	Number of pitches required to meet the estimated demand	Capital Cost	Lifecycle Cost (per annum)	Changing rooms (number)	Changing rooms (capital cost)
Cricket	1.64	£579,410	£117,041	3.28	£662,810

Scenario 2 – NGB agreed change in participation rate

Part 4: Estimated demand and costs for new pitches (matches and training demand) and ancillary provision					
	Number of pitches required to meet the estimated demand	Capital Cost	Lifecycle Cost (per annum)	Changing rooms (number)	Changing rooms (capital cost)
Cricket	1.79	£633,710	£128,009	3.59	£724,926

Scenario 3 – “High” 10% change in participation rate

Part 4: Estimated demand and costs for new pitches (matches and training demand) and ancillary provision					
	Number of pitches required to meet the estimated demand	Capital Cost	Lifecycle Cost (per annum)	Changing rooms (number)	Changing rooms (capital cost)
Cricket					

South Sub-Area

Scenario 1 - 0% change in participation rate

Part 4: Estimated demand and costs for new pitches (matches and training demand) and ancillary provision					
	Number of pitches required to meet the estimated demand	Capital Cost	Lifecycle Cost (per annum)	Changing rooms (number)	Changing rooms (capital cost)
Cricket	0.11	£39,593	£7,998	0.22	£25,292

Scenario 2 – NGB agreed change in participation rate

Part 4: Estimated demand and costs for new pitches (matches and training demand) and ancillary provision					
	Number of pitches required to meet the estimated demand	Capital Cost	Lifecycle Cost (per annum)	Changing rooms (number)	Changing rooms (capital cost)
Cricket	0.12	£42,854	£8,657	0.24	£49,023

Scenario 3 – “High” 10% change in participation rate

Part 4: Estimated demand and costs for new pitches (matches and training demand) and ancillary provision					
	Number of pitches required to meet the estimated demand	Capital Cost	Lifecycle Cost (per annum)	Changing rooms (number)	Changing rooms (capital cost)
Cricket					

East Sub-Area

Scenario 1 - 0% change in participation rate

Part 4: Estimated demand and costs for new pitches (matches and training demand) and ancillary provision					
	Number of pitches required to meet the estimated demand	Capital Cost	Lifecycle Cost (per annum)	Changing rooms (number)	Changing rooms (capital cost)
Cricket	3.17	£1,119,162	£226,071	6.34	£1,280,254

Scenario 2 – NGB agreed change in participation rate

Part 4: Estimated demand and costs for new pitches (matches and training demand) and ancillary provision					
	Number of pitches required to meet the estimated demand	Capital Cost	Lifecycle Cost (per annum)	Changing rooms (number)	Changing rooms (capital cost)
Cricket	3.44	£1,213,080	£245,042	6.87	£1,387,690

Scenario 3 – “High” 10% change in participation rate

Part 4: Estimated demand and costs for new pitches (matches and training demand) and ancillary provision					
	Number of pitches required to meet the estimated demand	Capital Cost	Lifecycle Cost (per annum)	Changing rooms (number)	Changing rooms (capital cost)
Cricket					

West Sub-Area

Scenario 1 - 0% change in participation rate

Part 4: Estimated demand and costs for new pitches (matches and training demand) and ancillary provision					
	Number of pitches required to meet the estimated demand	Capital Cost	Lifecycle Cost (per annum)	Changing rooms (number)	Changing rooms (capital cost)
Cricket	3.84	£1,355,060	£273,722	7.68	£1,550,106

Scenario 2 – NGB agreed change in participation rate

Part 4: Estimated demand and costs for new pitches (matches and training demand) and ancillary provision					
	Number of pitches required to meet the estimated demand	Capital Cost	Lifecycle Cost (per annum)	Changing rooms (number)	Changing rooms (capital cost)
Cricket	4.22	£1,491,119	£301,206	8.45	£1,705,750

Scenario 3 – “High” 10% change in participation rate

Part 4: Estimated demand and costs for new pitches (matches and training demand) and ancillary provision					
	Number of pitches required to meet the estimated demand	Capital Cost	Lifecycle Cost (per annum)	Changing rooms (number)	Changing rooms (capital cost)
Cricket					

Berinsfield Housing Allocation (c.1,700 dwellings)

Scenarios have been run based on a population of around 4,080 derived from an average household size of 2.4 people. This is considered sufficient for the purposes of calculating potential demand for pitch sports from the development once it has been delivered. Changes to the household size would likely be tenths of a whole, which would result in a very minimal change to pitch demand established through the calculator, particularly when making assumptions about pitch number rounding. Figures represent a part of the total for the sub-area and are not in addition to other figures for scenarios run for the whole sub-area.

Scenario 1 - 0% change in participation rate

Part 4: Estimated demand and costs for new pitches (matches and training demand) and ancillary provision					
	Number of pitches required to meet the estimated demand	Capital Cost	Lifecycle Cost (per annum)	Changing rooms (number)	Changing rooms (capital cost)
Cricket	0.44	£154,834	£31,277	0.88	£177,121

Scenario 2 – NGB agreed change in participation rate

Part 4: Estimated demand and costs for new pitches (matches and training demand) and ancillary provision					
	Number of pitches required to meet the estimated demand	Capital Cost	Lifecycle Cost (per annum)	Changing rooms (number)	Changing rooms (capital cost)
Cricket	0.48	£170,381	£34,417	0.97	£194,905

Scenario 3 – “High” 10% change in participation rate

Part 4: Estimated demand and costs for new pitches (matches and training demand) and ancillary provision					
	Number of pitches required to meet the estimated demand	Capital Cost	Lifecycle Cost (per annum)	Changing rooms (number)	Changing rooms (capital cost)
Cricket					

Culham Science Centre Housing Allocation (c.3,500 dwellings)

Scenarios have been run based on a population of around 8,400 derived from an average household size of 2.4 people. This is considered sufficient for the purposes of calculating potential demand for pitch sports from the development once it has been delivered. Changes to the household size would likely be tenths of a whole, which would result in a very minimal change to pitch demand established through the calculator, particularly when making assumptions about pitch number rounding. Figures represent a part of the total for the sub-area and are not in addition to other figures for scenarios run for the whole sub-area.

Scenario 1 - 0% change in participation rate

Part 4: Estimated demand and costs for new pitches (matches and training demand) and ancillary provision					
	Number of pitches required to meet the estimated demand	Capital Cost	Lifecycle Cost (per annum)	Changing rooms (number)	Changing rooms (capital cost)
Cricket	0.90	£318,780	£64,394	1.81	£364,665

Scenario 2 – NGB agreed change in participation rate

Part 4: Estimated demand and costs for new pitches (matches and training demand) and ancillary provision					
	Number of pitches required to meet the estimated demand	Capital Cost	Lifecycle Cost (per annum)	Changing rooms (number)	Changing rooms (capital cost)
Cricket	0.99	£350,789	£70,859	1.99	£401,281

Scenario 3 – “High” 10% change in participation rate

Part 4: Estimated demand and costs for new pitches (matches and training demand) and ancillary provision					
	Number of pitches required to meet the estimated demand	Capital Cost	Lifecycle Cost (per annum)	Changing rooms (number)	Changing rooms (capital cost)
Cricket					

Grenoble Road Housing Allocation (c.3,000 dwellings)

Scenarios have been run based on a population of around 7,200 derived from an average household size of 2.4 people. This is considered sufficient for the purposes of calculating potential demand for pitch sports from the development once it has been delivered. Changes to the household size would likely be tenths of a whole, which would result in a very minimal change to pitch demand established through the calculator, particularly when making assumptions about pitch number rounding. Figures represent a part of the total for the sub-area and are not in addition to other figures for scenarios run for the whole sub-area.

Scenario 1 - 0% change in participation rate

Part 4: Estimated demand and costs for new pitches (matches and training demand) and ancillary provision					
	Number of pitches required to meet the estimated demand	Capital Cost	Lifecycle Cost (per annum)	Changing rooms (number)	Changing rooms (capital cost)
Cricket	0.77	£273,241	£55,195	1.55	£312,571

Scenario 2 – NGB agreed change in participation rate

Part 4: Estimated demand and costs for new pitches (matches and training demand) and ancillary provision					
	Number of pitches required to meet the estimated demand	Capital Cost	Lifecycle Cost (per annum)	Changing rooms (number)	Changing rooms (capital cost)
Cricket	0.85	£300,676	£60,737	1.70	£343,956

Scenario 3 – “High” 10% change in participation rate

Part 4: Estimated demand and costs for new pitches (matches and training demand) and ancillary provision					
	Number of pitches required to meet the estimated demand	Capital Cost	Lifecycle Cost (per annum)	Changing rooms (number)	Changing rooms (capital cost)
Cricket					

Northfield Housing Allocation (c.1,800 dwellings)

Scenarios have been run based on a population of around 4,320 derived from an average household size of 2.4 people. This is considered sufficient for the purposes of calculating potential demand for pitch sports from the development once it has been delivered. Changes to the household size would likely be tenths of a whole, which would result in a very minimal change to pitch demand established through the calculator, particularly when making assumptions about pitch number rounding. Figures represent a part of the total for the sub-area and are not in addition to other figures for scenarios run for the whole sub-area.

Scenario 1 - 0% change in participation rate

Part 4: Estimated demand and costs for new pitches (matches and training demand) and ancillary provision					
	Number of pitches required to meet the estimated demand	Capital Cost	Lifecycle Cost (per annum)	Changing rooms (number)	Changing rooms (capital cost)
Cricket	0.46	£163,947	£33,177	0.93	£187,546

Scenario 2 – NGB agreed change in participation rate

Part 4: Estimated demand and costs for new pitches (matches and training demand) and ancillary provision					
	Number of pitches required to meet the estimated demand	Capital Cost	Lifecycle Cost (per annum)	Changing rooms (number)	Changing rooms (capital cost)
Cricket	0.51	£180,409	£36,443	1.02	£206,377

Scenario 3 – “High” 10% change in participation rate

Part 4: Estimated demand and costs for new pitches (matches and training demand) and ancillary provision					
	Number of pitches required to meet the estimated demand	Capital Cost	Lifecycle Cost (per annum)	Changing rooms (number)	Changing rooms (capital cost)
Cricket					

Chalgrove Airfield Housing Allocation (c.3,000 dwellings)

Scenarios have been run based on a population of around 7,200 derived from an average household size of 2.4 people. This is considered sufficient for the purposes of calculating potential demand for pitch sports from the development once it has been delivered. Changes to the household size would likely be tenths of a whole, which would result in a very minimal change to pitch demand established through the calculator, particularly when making assumptions about pitch number rounding. Figures represent a part of the total for the sub-area and are not in addition to other figures for scenarios run for the whole sub-area.

Scenario 1 - 0% change in participation rate

Part 4: Estimated demand and costs for new pitches (matches and training demand) and ancillary provision					
	Number of pitches required to meet the estimated demand	Capital Cost	Lifecycle Cost (per annum)	Changing rooms (number)	Changing rooms (capital cost)
Cricket	0.77	£291,147	£53,571	1.55	£331,232

Scenario 2 – NGB agreed change in participation rate

Part 4: Estimated demand and costs for new pitches (matches and training demand) and ancillary provision					
	Number of pitches required to meet the estimated demand	Capital Cost	Lifecycle Cost (per annum)	Changing rooms (number)	Changing rooms (capital cost)
Cricket	0.85	£320,401	£58,954	1.70	£364,514

Scenario 3 – “High” 10% change in participation rate

Part 4: Estimated demand and costs for new pitches (matches and training demand) and ancillary provision					
	Number of pitches required to meet the estimated demand	Capital Cost	Lifecycle Cost (per annum)	Changing rooms (number)	Changing rooms (capital cost)
Cricket	0.88	£329,071	£60,549	1.75	£374,378

ff) Comparing Current Supply, Demand and Future Projected Demand

Cricket Supply / Demand Snapshot (unsecure and secure community use combined)						
Sub-area	Teams	Surface	Supply	Demand	Supply / demand balance	Projected additional future demand
			(match equivalents)			
East	Women	Grass	430	380	50	138
	Men Juniors	Artificial	0			
North	Women	Grass	386	322	64	89
	Men Juniors	Artificial	0			
South	Women	Grass	472	437	35	5
	Men Juniors	Artificial	0			
West	Women	Grass	612	477	135	169
	Men Juniors	Artificial	240			
South Oxfordshire	Women	Grass	1,900	1,616	284	401
	Men Juniors	Artificial	240			
Projected additional demand across South Oxfordshire to 2041			Match equivalents (training & matches)		401	

	Pitches (grass)	81
	Pitches (artificial)	7

gg) If all pitches currently used by club which are not good quality are improved to accommodate capacity (additional capacity on existing pitches which would reduce overall demand to 2032)

Sub Area	Projected Additional Demand	Additional supply from improved existing pitch quality	Net Additional demand if pitch quality improved	Additional pitches to meet additional demand - Grass	Additional pitches to meet additional demand - Artificial
East	138	30	108	22	2
North	89	24	65	13	2
South	5	18	-13	-	
West	169	18	161	33	3
Total	401	90	311	68	7

hh) Testing Scenarios

Scenario A - No education sites in supply (which currently have community use)

		<u>Education sites supply (match equivalents / hours for AGPs)</u>									<u>Main Implications</u>		
		<u>Football</u>					<u>Rugby</u>		<u>Cricket</u>	<u>3G</u>			<u>Sand / water</u>
		<u>11v11 adult</u>	<u>11v11 youth</u>	<u>9v9</u>	<u>7v7</u>	<u>5v5</u>	<u>Senior</u>	<u>Junior</u>					
<u>North</u>	<u>Secure*</u>	=	=	=	=	=	=	=	=	=	=		
	<u>Unsecure</u>	=	=	=	=	=	=	=	=	=	=	<u>L</u>	
<u>South</u>	<u>Secure*</u>	=	=	=	=	=	=	=	=	=	=		
	<u>Unsecure</u>	=	=	=	=	=	=	=	=	=	=		
<u>West</u>	<u>Secure*</u>	=	=	=	=	=	=	=	=	=	=		
	<u>Unsecure</u>	=	=	=	=	=	=	=	=	=	=		
<u>East</u>	<u>Secure*</u>	=	=	=	=	=	=	=	=	=	=		

	<u>Unsecure</u>	=	=	=	=	=	=	=	30	=	=	<u>Lord Williams School grass pitches are used by Tame Town CC for 2 senior teams. The club would like to secure this site and create a partnership with the school for a more permanent home. If this site was lost then an 18 match equivalents (or 4 grass pitches) would need to be secured elsewhere.</u>
Total	<u>Secure*</u>	=	=	=	=	=	=	=	=	=	=	
	<u>Unsecure</u>	=	=	=	=	=	=	=	30	-	-	

Notes: * Education sites, even with a secure community use agreement in place, are not considered secure enough to provide long-term security.

Scenario B - Supply lost in areas of high deprivation

While there are two areas within the top 40% areas of deprivation in the country in Vale of the White Horse, neither have any playing pitches within them. Therefore, there are no scenario results to apply in Vale of the White Horse. There were no areas of deprivation in the top 10%, 20% or 30% areas of deprivation in the District.